SATURDAY, JULY 15, 1911.

CITY EDITION.

The Daily Courier.

Average Daily Circulation Last Week 6,747.

PRICE, ONE CENT.

VOL. 9, NO. 211. CONNELLSVILLE, PA., SATURDAY EVENING, JULY 15, 1911. EIGHT PAGES.

A COAL RAILROAD INTO WEST VIRGINIA

Will Be Feeder of the Western Maryland at Ohiopyle.

WILL TAP FINE TERRITORY

Of Coal and Timber Land on the Border of West Virginia and in the Mountain State Itself—Early Construction Predicted.

That the Western Maryland railroad will, within the next year, commence construction on an important feeder to its main line, extending south from Ohiopyle a distance of 65 miles, is reported on good authority. One of the master strokes of B. L. Bush while President of the Western Maryland, was the closing of a 50-year coal tonnage contract for the West Virginia field. It is said the new branch will handle much of this tonnage.

The branch, will, it is said, tap a 30,000 acre coal field in West Virginia, the thinnest vein of which is more than five feet thick. Besides this wealthy coal tract, the new line will open for development timber of immense value. It is said the surveys for the new line tap millions of feet of merchantable lumber.

The survey starts just east of Ohiopyle and continues through the mountains to Farmington, thence to West Virginia. The coal is in that State. The branch will also keep the development of the thin vein Wharton township coal and other mineral that abound in the southern end of the county.

There is also a suspicion that the branch, when it is built, will form a connection with the new Buckhannon & Northern, in course of construction, giving that road an eastern outlet with greatly reduced mileage. At present the B. & N. traffic for the east will of necessity go by way of McKeesport and Connellsville. While rumors have been current of a branch of the Western Maryland from Connellsville to the south end of the county tapping the B. & N., it is said the survey out of Ohiopyle makes a more practicable route, there being fewer obstacles in the way of securing rights of way. Although the survey runs apparently through mountains of such height as to make a railroad out of the question, it is said the proposed route does not call for construction work through more rugged hills than have been encountered in the construction of the Connellsville-Cumberland connecting link.

It is said the depot of the Western Maryland at Ohiopyle will be located near the eastern edge of the borough and for the reason that it will be within a short distance from where the branch will connect with the main line. It is common talk about Ohiopyle that the branch will be started within the next year.

The main line of the Western Maryland between Connellsville and Cumberland opens practically no new territory for development that is not reached by the Baltimore & Ohio and any considerable amount of tonnage between those two points must be derived through feeders.

Playing South Connellsville.

The West Side Independents will play the South Connellsville team this afternoon at 3 o'clock on the West Side grounds. Pitcher Wilson will work for the Independents.

Joseph Solsson Better.

The condition of Joseph Solsson, who has been ill at the Studer summer home at the Klondike, is improved.

THREE DAY CELEBRATION FOR THIRD CLASS CITY.

Committees Getting Right Down to Work and Aeroplane Flight May Be One of the Attractions—General Meeting Tuesday.

Connellsville's three-day-third-class city celebration is an assured fact. The last element of doubt has been cleared away, everybody is hard at work, and the three days promise to be the greatest in Connellsville's history.

Each of the 12 hotel proprietors has contributed substantially to the fund, and now that the financial end is out of the way, all that remains is for everybody to put their shoulders to the several wheels and give good, long, hard and steady pushes, and keep pushing all the time.

It is hoped to have a celebrated aviator here the second day who will give two exhibitions, one in the afternoon and one in the evening. While negotiations have not been definitely closed, they have reached a point where it is almost safe to say that a birdman will be one of the many attractions.

A general meeting of the committees is scheduled to be held in the Chamber of Commerce rooms on Tuesday evening when the details of the three days' events will be outlined. There will be a program of sports and the Concession Committee will have a number of splendid attractions. The third day, of course, will be for the reunion of the veterans of the Tenth regiment.

Mrs. Napolitania Hears of Pardon

United Press Telegram.

SAULT STE MARIE, Ont., July 15. When the news that her sentence had been commuted was received by Mrs. Angelina Napolitania, the Soo murderess, the awful strain that she had been under broke and she fainted. It was some time before the matron and guards could bring her to, and then the woman was beside herself with joy, kissing the hem of the matron's gown and thanking God for saving her life. It took several hours to quiet her.

The news, although not told Mrs. Napolitana officially (Canadian prison rules forbid this) reached her in a unique manner. She was sitting on the edge of her cot, sewing clothes for the expected child, when she heard a tapping on the tile floor beneath her. Putting her ear close to the floor, she was told by a condemned burglar the joyful tidings. The man had received it from a prisoner in the cell next to him, who in turn had been informed by an outsider who shouted through the cell window.

The news completely unnerved the woman and she fell in a swoon. When revived she became hysterical, and cried for her babies to tell them the welcome news. It was with difficulty that she was quieted, and then only after the promise that she could see her children soon would she allow the guard and matron to leave her.

Sunday School Gets Auto Trip

For the benefit of the Dawson Methodist Episcopal church an automobile trip was given last evening from Dawson to Star Junction. The ride was planned by the women of the church and was very successful. Seven large cars including four from St. James park, Roy and N. A. Hiatt's and M. E. Strawn's cars were in use. The cars each carrying about five persons left Dawson at 7.30 o'clock and returned after 9 o'clock.

The trip was a delightful one and was greatly enjoyed by the entire party. Twenty-five cents was charged for the round trip.

Sent to Morgantown.

Lee Miller, master mechanic at the Humbert Mill at South Connellsville, has been sent to Morgantown where he will be employed in a similar capacity at the Sabarton mill for several weeks.

Took Life in Washington.

WASHINGTON, D. C., July 15.—(Special.)—Earl Kunst, 35 years of age, of Parkersburg, W. Va., committed suicide by shooting himself in the head.

OHIOPYLE BRIDGE NEARING COMPLETION

West Structure Over the Yough Receiving Last Touches.

PLACING THE FINAL SPANS

Is One of the Highest on the Western Maryland Railroad—East Bridge at Mountain Resort is Already Completed.

The first of next week will see the completion of the west bridge of the Western Maryland at Ohiopyle. Up to yesterday, eight of the 12 girders, or four of the six spans, were in place. The spans are being swung into place at the rate of two each day by the crane crew of 12 men.

The west bridge is one of the highest on the division, it being 100 feet from the top of the rails to the low water mark in the river. The spans were placed from the east end of the viaduct. Yesterday the men worked for the first time at exceptional height. Today they will place the immense steel frames, weighing approximately four tons each, over the highest part of the bridge.

It is said that every precaution is being taken to prevent a repetition of the fatal mishap of last week at Salisbury Junction. Great care is observed in bracing the big crane before the steel is swung free above the chasm that yawns below.

The structural steel workers display great agility and walk about the dizzy framework without the bat of an eyelash and are often called upon to perform spectacular feats.

Yesterday, while placing the seventh girder, one of the ropes on a block became tangled. One of the workmen calmly grasped the ropes, slid 10 feet to the block, suspended in mid-air, and kicked the knot free. After joking with the men both above and below him, he grasped a rope that was lowered, gained a footing in the noose, was lifted by the hoisting engine and climbed over the ends of the ties as though they were but a foot above ground instead of a hundred.

The east bridge is now completed. The railroad makes an overhead crossing over the street leading to the county bridge spanning the Yough.

Auto License Fees From Connellsville

So far during the present year Squire W. P. Clark has sent in 65 applications for automobile licenses, 62 being for drivers' permits, 1 motorcycle and 2 dealers licenses and has remitted to the State Highway Commissioner at Harrisburg $151 in payment for same.

The fee varies with the horsepower of the machine. For a motorcycle, $2; for a motor vehicle of less than 20 horsepower, $5; 20 horse power and less than 50, $10; 50 horse power and over, $15; dealers license, $20.

Next Concert Tuesday Evening

On next Tuesday evening at 8 o'clock the Tenth Regiment Band will give another of its popular concerts under the direction of Director John Gaster. It will be the last concert on the bandstand until after the return of the band from camp.

A special program is being arranged and there is no doubt but what a large crowd will be on hand.

PECULIAR ACCIDENT TO WILLIAM PERCY.

Found Unconscious in Ware Room of the Tri-State Candy Company.

NOT A MARK ON HIM

When He Was Found and He Does Not Remember Having Been Struck, But Physician Thinks He Suffered Slight Concussion.

William Percy, an employe of the Tri-State Candy Company, is confined to his home on West Peach street as the result of an accident with which he met yesterday afternoon while at work. How the accident occurred is a mystery. Soon after returning from his lunch yesterday afternoon, accompanied by Clarence Ray and Elmer Morman, he went to the cellar to arrange a carload of peanuts which had recently arrived. Morman and Ray had left their work to go into another part of the cellar and on their return they found Mr. Percy lying across the truck in an unconscious condition. Morman and Ray immediately ran for assistance and in a short time the young man had been removed to his home and a physician was immediately summoned. It was 4 o'clock when he regained consciousness. This morning his condition is improved and he is resting easy.

How the accident occurred is not known by the young man or the employes of the company. He had just unloaded six bags of peanuts each of which weighed over 100 pounds, when he remembers of becoming dizzy and from that time he remembered nothing until after he had gained consciousness. He doesn't know whether he laid down or fell down on the truck. The attending physician is of the belief that the young man struck him head against some object, which caused a slight concussion.

He was not injured internally and there were no marks on his head. His temperature was also normal. The young man is 19 years old and is a son of Mr. and Mrs. J. D. Percy of West Peach street.

Girls Are Held for Grand Jury

United Press Telegram.

NEW YORK, July 15.—That Lillian Graham and Ethel Conrad, the two prepossessing young women who have been held for the grand jury for shooting Millionaire W. E. D. Stokes, were "double-crossed" by a combination of city and private detectives, was the assertion made by their attorneys today.

The girls have received marked attention from a coterie of rich New Yorkers of the sporting set, and when Stokes was shot they had in their premises several bundles of letters of a decidedly torrid character. These letters were stolen from Lillian Graham's trunk, along with those Stokes sent her.

The police authorities are trying to place the responsibility for the disappearance of the letters. It is understood that a number of well known men having sporting proclivities are very nervous over the suggestion that their letters are in unauthorized hands, and every effort is to be made to find them and eliminate the possibility of a serious break in the domestic harmony.

E. J. McKenzie Dies in Pittsburg

Following an operation which he underwent about two weeks ago, E. J. McKenzie, a brother-in-law of Mrs. Michael Hurley of Connellsville, died yesterday afternoon at 1 o'clock at his late home, No. 157 Southern avenue, Knoxville, Pa. Mr. McKenzie was in his 59th year and was a well known merchant of Knoxville. He married Miss Mary Weber, daughter of Mrs. Anna Weber of Meyersdale, and a sister of Mrs. Michael Hurley. For a number of years he resided on a farm in Somerset county and was well and favorably known throughout that section.

Funeral from his mother-in-law's residence, Mrs. Weber, on Ohio street, Meyersdale, on Monday morning at 8.30 o'clock. Requiem high mass will be celebrated at SS Philip and James Roman Catholic Church at 9 o'clock.

Storms Predicted.

Thunder storms tonight or Sunday, warmer, is the noon weather bulletin.

VILLAGE SHOEMAKER AND PHYSICIAN IN ROCK BATTLE.

Lively Encounter on Street in Smithfield Thursday Afternoon Stirred That Little Town—Doctor Gave the Shoemaker a Rock Shampoo.

Special to The Courier.

SMITHFIELD, July 15.—Dr. Messmore and W. B. Hicks, the village shoemaker, had a lively argument on the street Thursday that ended in a physical encounter. The cause of the heated discussion between the two men was not learned.

At the hottest part of the argument Shoemaker Hicks, backed away from the physician and, selecting a ten ounce rock he hurled it with much violence and earnest endeavor at the man of medicine. The doctor ducked. The rock broke a fence rail across the street.

Dr. Messmore at this juncture also grabbed up a "dornick" about the size of a brick and rushed Hicks, who was looking for another rock of suitable size to take another shot at the doctor. Messmore, however, was too agile and got the shoemaker's head in chancery as he was winding up for a high inshoot.

Dr. Messmore proceeded then to give Shoemaker Hicks a dose of osteopathy. Tightly tucking the shoemaker's head under his left arm he proceeded to rub the rock in his right hand vehemently and with lightning like strokes over and across and around Shoemaker Hick's cranium. The operation ended hostilities. Hicks says Dr. Messmore could dodge a cannon ball. No Ethiopian side show dodger has anything on the Doctor, the Shoemaker says.

STRONG ARM WORK BY LAWRY MUNCEY.

Followed Drunken Hungarian Out of Bar, Knocked Him Down

AND THEN TOOK HIS MONEY

It Was Only a Two Dollar Roll, But the Method of Getting It Was Worthy of a $200 Effort—Officers Pick Up the Stick Up.

For robbing a Hungarian of $2 Lawrence Munsey, colored, of the West Side, was arrested this morning by Constable William Roland and Officer George Francis and is now in the West Side police station pending a hearing this evening before Squire P. M. Buttermore of the West Side. Munsey and the Hungarian were in the Columbia Hotel bar at the same time this morning. Seeing the bartender give the Hungarian change amounting to $2 Munsey proceeded to follow him out of the bar to the rear of the Slavish church in the West Side. After knocking the Hungarian down and securing the money Munsey tried to make his escape.

After scouting about the town for a short time Constable Roland and Officer Francis located him at Yowlersville. The Hungarian was so badly intoxicated that the officers were unable to secure his name. He was placed in the West Side police station by Officer Francis and after sobering up an information will be made before Squire P. M. Buttermore charging Munsey with larceny from the person.

Our Pedro Sharps Beat Dawson Club

The local Pedro Club was entertained last evening at the Vanderbilt Hotel, Vanderbilt, by the Dawson Club. After partaking of a well arranged supper the players adjourned to the parlors of the hotel, where pedro was played until after 11 o'clock.

The local club won a great victory over the Dawson players. Five games were played and at the finish the local players had a score much larger than the Dawson players, too large in fact to print after the hospitable manner in which the visitors were treated.

Those present from Connellsville were: W. D. McGinnis, W. L. Wright, R. S. Matthews, E. R. Floto, H. G. May, F. H. Graham, J. R. Davidson, Robert Norris, J. L. Evans, Dr. R. S. McKee, R. K. Long, S. N. Osborne, Bert DeMuth and C. W. Downs.

Rain Quenches Big Forest Fires

United Press Telegram.

DETROIT, Mich., July 15.—Rain last night and early today practically ended the four-day battle of the people of northern Michigan against one of the worst forest fires the State has known in years. Seven is the total of the known dead; scores are unaccounted for and over $5,000,000 worth of property damage has been done.

Drenching rains poured down upon Millersburg, Oscawa, Tower and East Tawas threatened yesterday by the fire, extinguishing the flames and soaking the woods and underbrush. Fire fighters, however, are still at work, and it is expected that by Monday the last of the fires will have been extinguished.

Mine Pickets Begin Sentences

United Press Telegram.

DENVER, Colo., July 15.—Found guilty of violating District Judge Whitford's injunction preventing picketing in the northern Colorado coal fields, two members of the United Mine Workers Union today began serving one year terms in the county jail, imposed by Judge Whitford. Twelve others were assessed heavy damages.

This is the second crowd of miners Whitford has sentenced for ignoring injunctions. He has allowed the attorneys 30 days in which to file exceptions.

Edward Doyle, former president of the miners' local union at Lafayette, Col., and William Crawford, Secretary of District No. 15 of the United Mine Workers, received the jail sentences. The men who were fined were committed to jail until the fines are paid. All announce they will not pay any fine. In passing sentence the court denounced the miners' union for lack of respect to courts and court orders. Judge Whitford said in part:

"Idleness begets lawlessness. Here is organized refusal to work. Bitterness and animosity are in the breast of each against those who do work."

Declarations have been made by members of the union that they will yet win the strike, despite Judge Whitford's orders. The declarations have come from those high in the councils of the union.

A $200,000 Fire at New Castle Today

United Press Telegram.

NEW CASTLE, Pa., July 15.—New Castle suffered a $200,000 fire this morning when the plant of the Universal Sanitary Manufacturing Company burned to the ground, destroying the plant and its entire contents. The buildings destroyed were valued at $150,000 and the contents included machinery at $50,000. The insurance was $40,000.

The plant was located at Lawrence Junction, near here and gave employment to over 100 men. The fire was caused by an overheated kiln, and the lack of fire-fighting facilities permitted the flames to spread rapidly throughout the four buildings comprising the plant. The company owning the property is composed of local men. The plant will be rebuilt immediately.

Fatal Wreck on Erie.

ROCHESTER, N. Y., July 15.—(Special.)—A wreck on the Erie railroad at Portageville, of through Erie train No. 5, the Buffalo section, this morning killed Engineer Oliver and seriously injured his fireman. No passengers were hurt. The wreck was caused by a helper engine side-swiping the train.

DIRECTORS CLOSE UP HIGH SCHOOL.

Upper Tyrone Pupils Will Attend Scottdale or Connellsville.

HAD GRADUATED ONE CLASS

Directors Not Satisfied With Results in Building That is Considered Inadequate as Compared to Neighboring Towns.

Upper Tyrone township will have no High School this year according to action taken by the Board of Directors at their last meeting. This move will result in an increased attendance at the Connellsville and Scottdale High schools. The rates of tuition in the Scottdale schools for pupils coming from outside the district are $4 in the High School and $1.75 in the grades per month.

The Upper Tyrone township pupils who have finished the elementary studies and wish to enter High School from about Owensdale will attend the Scottdale High School, while those further down the valley will have to go to Connellsville through Broad Ford. There is quite a difference of opinion among the people of the district, some believing that the High School is too burdensome and others claiming it is not. The building at Owensdale is entirely inadequate for a High School and lacks equipment such as found elsewhere. For all the advantages gained by attending Scottdale and Connellsville the amount each pupil will cost will better pay the township than to go to the impossible expense to secure anything approaching the advantages offered in the two towns named.

The need of a High School is evident as the High School has turned out one class of seven pupils and there is a large junior class ready to burst forth as full fledged seniors. With many of them their hopes are shattered sadly on account of the inconvenience they will encounter in attending the town schools, largely by reason of poor train service, as the most of the pupils live north of Broad Ford.

The schools and teachers elected for them in Upper Tyrone are as follows:

Kelfertown, No. 2, Marcella Hearty; No. 1, Bertha M. Faith. South Everson, No. 2, Harry B. Brooks; No. 1, Elizabeth Newton. Tintsman, No 3, Letta Dull; No 2, Margaret Kane; No. 1, Irene Connaire. Ridgeview, No. 2, Bess McLaughlin; No. 1, Amelia Gerke. Broad Ford, No. 2, Katherine King; No. 1, Annie Cossell.

Prof. P. O. Peterson was elected teacher of penmanship at a salary of $8 per month. The teachers salaries are $45, $50 and $55 per month.

Haymaker Hurt, Thrown Off Wagon

Newlin Bowlin, while loading hay yesterday at Horse Shoe on the C. & O. branch, got caught in the trip rope and was thrown off the wagon. His wrist was broken and his side and head were badly bruised. Bowlin was brought home by the section men on the C. & O branch.

Dr. H. P. Meyers was immediately summoned. He is resting as well as could be expected.

New Consular Assistants.

WKASHINGTON, D. C., July 15.—(Special.)—The following appointments as Consular assistants, as a result of the examinations recently held by the State Department were announced today: Charles H. Albrecht, Philadelphia; John S. Armstronk, Jr., North Carolina; Herbert C. Bair, Chicago; Charles W. Whittlesey, New York.

Investigating Drowning of Infant Murdered at Casselman a Week Ago.

The drowning of little Dorothy Blanche Shank in a spring at Casselman just a week ago is still the talk of that community. There is no doubt whatever but that the infant was lifted out of a basket in the kitchen where it slept and carried to the cellar and drowned in the spring. A quiet investigation, it is said, is still being made with the purpose of fastening the crime on the guilty person.

There were two children in the Shank family, one, Effie, three years old and Dorothy Blanche. The eldest child was asleep on the porch of the house Saturday afternoon and the infant was placed in a basket in the kitchen by its mother. Shank, who is a miner, was asleep in an upstairs room. Their nine-year-old daughter of a neighbor named Cook came to the house shortly after dinner and was sent to the store on an errand by Mrs. Shank, who meanwhile left the sleeping children temporarily and went to the Cook home. Returning in the course of 15 minutes, she noticed that her baby had disappeared from the basket and that the door leading to the cellar was ajar. The child Effie was still asleep on the porch. Mrs. Swank remembered having closed the cellar door before leaving the house. Going to the cellar she was horrified to find little Dorothy Blanche drowned in the spring.

The mother appeared wholly sincere in her manifestations of grief and the father likewise. Neither was able to offer a hint as to any happening that might have actuated some one to the crime in search of revenge.

Coroner Kimmell says that the infant was undoubtedly murdered, but inclines to the opinion that the murderer will never be apprehended. The parents of the child bear excellent reputations and they have the sympathy of all their neighbors in their distress.

Italians Will Celebrate Feast Day Of Our Lady of Mt. Carmel Tomorrow.

An event of unusual interest among the Italians of Connellsville and near by towns is the annual celebration of the feast of Our Lady of Mt. Carmel Italian church. The committee in charge of the celebration is composed of A. Basilone, Frank Ricci, Joe Morrelli, C. Caringolo, L. Molinaro, P. Robertucci, G. Perantzi and W. Donnadio.

The celebration will commence tomorrow morning at 8.30 o'clock with high mass in the church. At 9.30 o'clock a parade will take place. The parade will form at the church and will be headed by the Italian band. Members of the Italian Fraternal organization will participate in the parade. After parading over the principal streets of town, the participants will return to the church where mass will be celebrated at 10.30 o'clock by the pastor, Rev. Father N. Capolda. In the evening at 7.30 benediction services will be held.

Monday morning at 10.30 o'clock mass will be celebrated in the church and in the evening at 7.30 o'clock benediction services will be held. Monday night at 10 o'clock sharp the display of fireworks will take place at the Marietta-Stillwagon park. The fireworks display is one of the great features of the celebration and is always witnessed by hundreds of people. The display this year promises to be better than ever. Music will be furnished by the Italian band. The committee in charge has completed all arrangements and the celebration will no doubt be a large and successful one.

Bessemer Coke Company to Build 200 New Push Ovens Near Masontown.

A contract involving in the neighborhood of $15,000 and including the building of 200 coke ovens went to Latrobe, yesterday afternoon, the Bessemer Coke Company, through its general manager, Robert L. Martin, Jr., having awarded it to Tony Colangelo, of Latrobe. The ovens are to be built near Masontown, the Bessemer company having decided to open up another operation at that place.

Colangelo is to start work on the construction of the ovens next Thursday, and he expects to be kept busy during the balance of the summer. He will take his plant from here, also a number of men. The ovens are to be of the "push" type, the new plant being laid out according to the plans of Frank E. Gebhart, the Bessemer company's chief engineer.

Pneumonia Fatal to Edward Gregg

Edward Gregg, one of the most widely known traveling men in Western Pennsylvania, died yesterday at his apartments in the First National Bank building, Uniontown, after a brief illness of pneumonia. Six years ago he moved from Pittsburg to Uniontown.

About a week ago Mr. Gregg contracted pneumonia and although everything possible was done for him that medical science and good nursing could do he sank gradually until death came at 4 o'clock yesterday afternoon. Mr. Gregg was well known in Connellsville. He had been coming here as the representative of Pittsburg firms for more than 20 years.

Mr. Gregg was the son of Levi and Phoebe Gregg. He was born at Gregg station, near Pittsburg. He married Miss Helen Fox of Pittsburg, September 6, 1899. At the time of his death he was the local representative of Somer, Fitler, Todd & Company, a hardware firm of Pittsburg. He was a member of the Tancred Commandery, No 28, of Pittsburg, a 32nd degree Mason and a Shriner.

The funeral services which will be in charge of the Masons, will be held Monday afternoon at 4 o'clock in St. Peter's Episcopal church. Interment in Oak Grove cemetery.

Little Girl is Fatally Burned

Edna Carey, aged 10 years, daughter of Oliver P. Carey of South Connellsville is at the Cottage State hospital in a dying condition as the results of burns sustained yesterday at her home at South Connellsville. Papering was being done at the Carey home and when the child attempted to throw an armful of paper on a bonfire her clothes ignited, and in no time her body was enveloped in flames and her clothing was entirely consumed.

Finding her mother, who attempted throw a rug over her, the child ran to the sink and attempted to turn the water on her body in an effort to extinguish the flames that were gradually burning her garments and buring her body. She was finally rescued by her mother, who threw a large rug around her. A physician was summoned and the child was hurriedly removed to the Cottage State hospital where she was given excellent attention and everything possible was done to relieve the child of her sufferings. Her body was badly burned and today at noon it was stated by hospital authorities that the child was dying.

A House Party at Summer Home

Mrs. W. F. Folsson is hostess at a large house party at the Solsson summer home near the Klondike. Over 27 guests, including Mr. and Mrs. T. D Donnelly and children, Jane and Anna, and guests, Misses Margaret, Jane and Hannah Donnelly of Woodstock, Ill., sisters of Mr. Donnelly, Mr. and Mrs. A. A. Straub and family, Mr. and Mrs. Folsson and family. The hostess has provided all kinds of amusements for her guests and a jolly good time is being spent at the pretty farm.

Miss Margaret Donnelly is principal of a Chicago school which position she has held for several years.

A CORRECTION

Or Rather a Blueprint For the Benefit of Cemetery Sextons.

On June 29 an item was published in The Courier stating that not a burial had been held in Oak Grove cemetery for a month. Some folks thought this referred to Hill Grove cemetery in Connellsville. It didn't. It meant Oak Grove cemetery, just as it stated, and Oak Grove cemetery is in Uniontown.

This belated blue print of the four or five line item in the issue of June 29 is published to relieve the peeved feelings of the superintendents and sextons of some other cemeteries, who got huffed because they thought The Courier was reflecting on slow business in their line.

A Black Hand Shooting.

JEANNETTE, July 15.—As the result of a shooting scrape here last evening, Vezenel Cecilano, an Italian barber, is in the Westmoreland hospital at Greensburg, with 8 bullet wounds and George Labarto, an Italian fruit dealer and supposed blackhander, who did the shooting, is being hunted by the authorities all over the county.

Special.

10th Regiment Band next Sunday, July 16, at Shady Grove, two big concerts, afternoon and evening.

Senator Lea in Race With Death

United Press Telegram.

WASHINGTON, D. C., July 15—With his wife stricken, and for the second time at death's door, Senator Luke Lea, of Tennessee, whose sacrifice of blood saved Mrs. Lea a month ago, is today speeding somewhere across the western plains with her in a desperate race for life.

It became known here today that on Wednesday Mrs Lea was suddenly stricken with pneumonia. She and her husband had been discharged from the hospital as convalescent, following the blood transmission operation, in which he gave up a quart of blood, and they went to Deer Park, Md., to recuperate. A physician hastily summoned from Washington told the Tennessee senator that the only way to save his wife's life was to get her into a dry climate at once. Lea got his wife aboard a special B. & O. train that night, had the Western Special held at Chicago long enough to catch it and today is somewhere in Colorado.

On the train in the race for life are a doctor, a nurse and Mrs. Lea's mother and sister, in addition to the Senator. Word received here today was that Mrs. Lea had withstood the journey well and might recover.

Shots Exchanged With Dawson Thief

The residences of James R. Kimes, B. & O. ticket agent, and Conductor Jud Goldsboro at Dawson were visited by burglars this morning. P. & L. E. Engineer P. J. Cunningham, who lives on the same street as Mr. and Mrs. Kimes, hearing the noise surprised the thief while he was raiding the home of Mr. and Mrs. Kimes, who are visiting in Pittsburg. Cunningham fired on the thief and several shots were exchanged. Nothing was taken from the Kimes home as far as is known.

At the Goldsboro home the thief took a valuable watch belonging to James Goldsboro, a son. Thursday was pay day on the P. & L. E. and it is thought that the thief expected to find a large sum of money in the two homes.

Laborers Hurt on Railroad Work

Two new cases are at the Cottage State hospital. Andrea Depolineo, an Italian, aged 21 years, a B. & O. laborer, has a laceration and bad fracture of the right arm below the elbow. He was injured in the B. & O. yards while coupling cars.

Peter Amada, aged 23 years, of Confluence, employed on the construction of the Western Maryland, has a slight scalp wound and bruises of the shoulder.

HOT CRAP GAME RAIDED.

On Three Days and the Biggest Winner Had 40 Cents.

Chief of Police George Hetzel raided an alleged crap game in a Church Place livery stable yesterday afternoon, taking George Edwards to the lockup. George swore he was "only foolin with the dice." At a hearing last evening he was discharged. Two other fellows who were also "foolin' with the dice" at the time the Chief appeared on the scene hastily went out the back door of the stable.

Edwards was the biggest winner in the game, which had been in progress off and on for three days; his roll was 40 cents.

Picture Show Brings Death.

WILKES-BARRE, Pa., July 15.—(Special.)—Excited by pictures showing warfare movements in Mexico, Cadwalder Williams, aged 22, died of heart disease last night in the Savoy theatre. He was found dead in his seat by an employe of the theatre, and considerable commotion followed among the spectators.

Miss O'Connor Got Room.

In giving the list of teachers elected to schools in Dunbar township the name of Miss Laura O'Connor, teacher of room No. 6 at Trotter, was unintentionally omitted.

Drunk on the West Side.

Policeman Henry Geiger last night arrested a drunk and disorderly on the West Side. He put up $5 for a forfeit and did not show up this morning.

Born a Baby Girl.

Born, a baby girl to Mr. and Mrs. Paul Beighley, Crawford avenue on Thursday.

Wants, for rent, for sale, etc., cost only one cent a word.

SOCIETY.

A Five Hundred Party.

Mrs. Claude D. Andotson entertained at a large and prettily appointed five hundred party yesterday afternoon at her home in New Salem. Eleven tables were called into play and at the close of the game a well arranged luncheon was served. Among the out of town guests were Mrs. J. L. Evans, Mrs. H. F. Atkinson, Mrs. C. W. Utts, Mrs. W. L. Enright, Mrs. J. F. Torrence, Mrs. R. S. McKee, Mrs. J. M. Young, Mrs. R. S. Matthews of Connellsville, Mrs. Parker and Mrs. I. B. Baillier of Scottdale.

Informal Bridge Parties.

Mrs. H. P. Snyder was hostess at an informal bridge party yesterday afternoon at her home on East Fairview avenue in honor of her house guest, Mrs. Corinne VanKirk Borland of McKeesport. Mrs. L. P. McCormick and Miss Anne White won the dainty prizes, while the guest's prize was awarded to Mrs. Borland. A well appointed luncheon was served.

Mrs. F. T. Evans is hostess at an informal bridge party this afternoon at her home on Isabella Road in honor of Mrs. Borland.

Guild Meeting.

The Young Ladies' Guild of the Trinity Reformed Church held its regular meeting last evening at the home of Rev. and Mrs. C. E. Wagner. The meeting was well attended. Business of a routine nature was transacted and plans for the coming bazaar were discussed.

Guest at House Party.

Mrs. J. D. Madigan of East Fairview avenue is a guest at a house party at which Mrs. Bengal is hostess at her home at Gallitzin. The guests are school friends of Mrs. Bengal, who attended school at Mt. Aloysius Academy at Cresson, Pa.

SCIENCE PREVENTS BALDNESS.

The Fatal Germ and its Remedy Now Facts of Science.

It is the rarest thing in the world for a man to be necessarily bald. No man whose hair is not dead at the roots, need be bald if he will use Newbro's Herpicide, the new scalp antiseptic. Herpicide destroys the germ that cuts the hair off at the roots; and cleans the scalp of dandruff and leaves it in a perfectly healthy condition. Mr. Maunett, in the Maryland Block, Butte, Mont., was entirely bald. In less than a month Herpicide had removed the enemies of hair growth, and nature did its work by covering his head with thick hair an inch long, and in six weeks he had a normal suit of hair. Sold by leading druggists. Send 10c in stamps for sample to The Herpicide Co, Detroit, Mich

One dollar bottles gauranteed; Graham & Co, Special Agents.

NEW PASSENGER JOBS.

Freight Brakemen in Pittsburg Today Taking Examination.

A number of freight brakemen on the Connellsville division are taking an examination in Pittsburg today for passenger service, the new crew law requiring additional brakemen on passenger trains running between Connellsville and Cumberland. There will be places for 16 new men in the passenger service on the Connellsville and Pittsburg divisions. The following went down from Connellsville:

Tony Leibelger, Frank Welsel, George Baylor, Albert Morgan, John Zimmerman, H. C. Flanagan, R. J. Allen, E. W. Smith, C. W. Fisher, William Bryner, Bert Matthews, R. J. Munhall, D. Hite, Harry Yeatley, R. Reese, R. N. Solenday, J. B. Disher, C. L. Lippert, Frank Wilhelm, and Messrs. Graham, Forker, Battlers, White, Drumheiser, Rockwood and Swarner.

Home From Seashore

Ray Ryan and Roy Hoover have arrived home from Atlantic City, where they attended a meeting of the Elks lodge. They were the first of the local delegation to arrive home. Both report a very delightful trip and an enjoyable time.

Home From Vacation.

Policeman James Francis has returned from a short vacation spent in the vicinity of Friendsville, Md. Irvin Ritenour and William Hoke accompanied him. They report catching 11 ground hogs.

PERSONAL

Mr. and Mrs. H. P. Snyder and guest, Mrs. Corinne VanKirk Borland of McKeesport and Miss Jean R. Snyder, and James Smith, the latter of Dawson, will go to the Summit this evening to remain over Sunday.

Kiferle's orchestra at Killarney Park Sunday.

Mrs. Anna Bough, Mrs. Florence Crumbaugh and son of Alliance, O., are the guests of Mr. and Mrs. M. D Strawn of Dawson.

Mrs. Joseph Grim of Rochester, Pa., is the guest of Mr. and Mrs Wade Marietta of Snyder street.

WOMAN WHO SAYS SHE SAW LETTER FROM "DICK TO DICK."

WASHINGTON, July 15.—Myrtle F. Abbott has aroused a nation wide discussion through her testimony before the House committee on expenditures in the Interior Department. She states that she found the alleged "Dick to Dick" letter in the files of the Interior Department.

According to this letter, said to have been from Richard S Ryan to the then Secretary Richard A. Ballinger, Ryan sought the aid of Charles P. Taft in securing President Taft's approval of the opening of the water front on Controller bay, Alaska.

Up to this time Miss Abbott appears to have been the only person to have seen the mysterious letter. Secretary Fisher has said that a thorough search of the department files failed to reveal such a letter. President Taft has stated that he had never talked with his brother about Ryan or Controller bay.

Miss Helen Resin of Wilkinsburg, is visiting at the home of her aunt, Mrs. Leslie Brown, in South Connellsville.

Clayton Reese of Pitcairn, Mrs. Catherine Carson and Miss Estella Hixenbaugh of Perrypolis are the guests of Mr. and Mrs A. C. Carson of Eighth street, Greenwood.

Mrs D W Leslinson and daughter, Miss Helen of Youngstown, O., are the guests of Mrs. Charles Cohen of the West Side.

Mrs. John Rogers of Rogers Mill, was the guest of Miss Della Hoop of Greenwood yesterday.

Join the crowd Sunday 10th Regiment Band. Shady Grove, afternoon and evening.

Dr Edmunds was at Donora yesterday on professional business

Mrs Conrad Hoop of Pittsburg, is the guest of Mr and Mrs. John Hoop of Greenwood.

Mrs B C Slocum and son, Hudson, of Perrypolis, were the guests of Mr. and Mrs A C. Carson of Greenwood, yesterday.

Miss Emma Jones of Dawson, was shopping in town yesterday

Mr and Mrs. Wm C Mullen and son of Uniontown, were Connellsville visitors yesterday

Miss Elizabeth Cochran of Dawson, has returned home from a visit with relatives at Morgantown

Kiferle's orchestra at Killarney Park Sunday

Mrs. Fannie Stillwagon and daughter, Jennie Belle, returned home today from Monongahela Pa., where they were the guests of the former's sister, Mrs. Guy Markle.

Miss Mollie Herbert, who has been ill of appendicitis at her home on Tenth street, West Side, for the past several weeks, is convalescing

Margaret Umbel, small daughter of Judge and Mrs. R. E Umbel of Uniontown, has returned home, after a visit with her grandparents, Dr and Mrs. T H. White.

Kiferle's orchestra at Killarney Park Sunday.

P C. Rose has returned home from a business trip to Charleroi

R J McGinn of Dunbar, was in town yesterday on business.

The only cool place tonight, "Hailey's Comet," and "Avenger." New song. Airdome

Miss Eleanor Cunningham of Monessen, was the guest of Mrs E E Brallier on Thursday. Thursday evening she went to Lower Tyrone township to visit her grandmother, Mrs. Albert Newcomer.

Logan Rush, Republican candidate for County Controller, stopped off here this morning, on his way from Confluence to Uniontown.

Matthew J Welsh, who wants to be the next Democratic County Commissioner, was in town this morning.

Mrs. J. M Hartigan is visiting in Pittsburg today.

W. N. Cooper and daughter, Miss Elizabeth, of Belle Vernon, are the guests of Mr. and Mrs. J. J. Robson of the West Side. Mr. Cooper is a brother of Mrs. Robson

Mrs W. E. Coughanour of Confluence, is visiting friends in town

Mrs. R. M. Vance and daughter, Miss Mary, will return home tomorrow evening from a two weeks' visit with Mr. and Mrs W. B. Gilleland of Bellevue.

Miss Bertha McFarland of Vanderbilt, arrived in Pittsburg yesterday from a trip to the Pacific Coast. She expects to spend a week or so in Pittsburg before returning to her home. Miss Carrie Dull, also of Vanderbilt, accompanied her on the trip.

Miss Margaret Shook of Pittsburg, was the guest of Mrs Ira Beal of South Pittsburg street this morning. Miss Shook and sister, Emma, are on their way to Mt. Chautoua to spend the remainder of the summer

Mrs Roy Hoover has returned home from Uniontown, where she was the guest of her sister, Mrs Burchinal.

Miss Elizabeth Friedline of Somerset, was the guest of friends in town yesterday.

Mrs. A. C Herbert and son, Berwin, of the West Side, Misses Eliza and Grace DuShane went to Mill Run this morning to occupy a cottage for several weeks

Miss Margaret Norton has arrived home from an extended visit with relatives in California State.

V. A Yahner and son, Alex, of Scottdale, were in town last evening.

Beat Juniata.

A team from Juniata was defeated on the Sligo grounds yesterday afternoon by the Y. M. C. A. Juniors, score 17 to 1. It was an awful slaughter, Cuneo and Sherrick featured with their batting.

MEN WANTED

Wages $25 to $50 a Week in Automobile Work—Thousands of Jobs Waiting for Competent Men in All Parts of the Country.

In addition to the immense number now in operation about 300,000 Automobiles will be manufactured this year and this means work for thousands of men qualified to Sell, Repair, Drive and Demonstrate Automobiles and Trucks. The Rochester Automobile School will fit any man in a few weeks to fill any of these positions, without interfering with his present employment, get him a job and give him an opportunity to make $10 weekly while learning. For information write ROCHESTER AUTOMOBILE SCHOOL, 218A Church St., Rochester, N. Y.

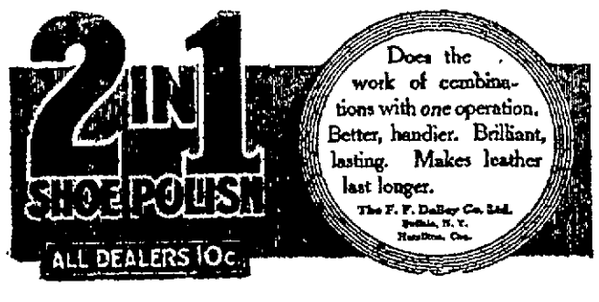

THE BAZAAR DEPARTMENT STORE

Our Clearing Sale proved to be the greatest success. People have flocked in our store from the time we commenced to secure the great bargains. Hundreds of men and women were more than satisfied and will be more than satisfied to see the great values we are offering for Friday, Saturday and Monday.

25c and 35c will buy a dollar's worth of goods that you are obliged to buy for yourself and family.

Great Values in Men's and Boys' Clothing.

One lot of Men's Suits, in worsted and mixtures, mostly for young men, regular $8.00 and $10.00 values, during our Annual Clearance Sale, at

$3.95

One lot of Suits, about 50 in the lot, in blue serges and fancy mixtures, sizes from 34 to 42, regular $10.00 and $12.00 values, at

$5.90

One lot of Suits, for old and young men, made by the best skilled tailors, in blue serges, light and dark mixtures, also black, every garment is warranted to be all-wool, well-made, trousers extreme peg, turned up or straight bottoms, $15.00 and $18.00 values, your choice at our Annual Clearance Sale at

$10.00

Ladies' Jacket Suits ⅓ Off.

Ladies' Jacket Suits in black, blue, brown and gray mixtures and also extreme light shades. Jackets are made 26 inches long, bobble effects and circular skirts.

$25.00 Suits for **$12.50**
$18.00 Suits for **$9.80**
$15.00 Suits for **$8.90**
$12.00 Suits for **$6.90**
$10.00 Suits for **$4.95**

Boys' Knee Pants.

One lot of Boys' Knee Pants, sizes from 4 to 16, in dark and light colors, regular 25c value at

15c

Complete Footwear for the Whole Family.

One lot of Men's Oxfords in patent leather and gun metal, all sizes, regular $2.00 values at

98c

Muslin Underwear.

Greatest bargains ever heard of. 25c Corset Covers

15c

Miscellaneous.

Children's Hose, from 6 to 9½, 15c values

7c

Men's Half-hose, all colors, 15c value at

7c

American Beauty Corsets, all sizes, long hips and short hips, $1.00 and $1.25 value, at

79c

Linen Crash, 8c value at, per yard

8c

10c value, at, per yard

5c

THE BAZAAR DEPARTMENT STORE,
ONE PRICE TO ALL.
212-16 N. Pittsburg Street.
YOUR MONEY'S WORTH OR YOUR MONEY BACK.

W. N. LECHE

106 W. MAIN STREET, CONNELLSVILLE.

Items That Will Interest You. Read Them Carefully.

BLEACHED SHEETS

This is a great snap.

Bleached Sheets, 72x90, regular price 50c, July sale **39c**
58c Bleached Sheets 52c
79c Bleached Sheets 75c
85c Bleached Sheets 81c

VERY SPECIAL
81x90
BLEACHED MOHAWK

Sheets, regular price 95c, our July sale price **89c**
Unbleached Sheets, special 65c Sheets, our July sale price **61c**

BLEACHED 36 INCH MUSLINS REDUCED IN PRICE.

Great values in 36 inch Bleached Muslin, regular price 6¼c, July sale price **5½c**
7½c Bleached Muslin 7c
8½c Bleached Muslin 7½c
10c Bleached Muslin 9c
3¼ Bleached Cambric Muslin, regular price 6c. July sale price **5c**

Unbleached Muslin

6½c, sale price 5½c
7c, sale price 6½c
6½c Muslin, 10 to 20 yard lengths, sale price **6c**

12½c Percale and Dress Gingham 11c

Dress Ginghams.

One lot of 12½c Dress Ginghams and 1,500 yards of the best 12½c Cambric Percales in light and dark colors, all choice patterns; new, clean stock, never offered until now. July sale price yard **11c**

32 Inch Scotch Zephyr Ginghams Reduced.

15c Scotch Zephyr Gingham, 32 inches wide, sale price 12½c
19c Scotch Zephyr, Gingham 32 inches wide, sale price 15c
25c Scotch Zephyr Gingham, 32 inches wide, sale price 18c
All 10c Dress Ginghams, 27 inches wide, sale price 8½c

Excellent Values in Ladies' Lawn Waists

One lot of white Lawn Waists with colored sailor collar, all new this season, $1.25 waists, July sale price ..**98c**

LADIES' WHITE LAWN WAISTS, lace and embroidery trimmed, $1.50 values, all new this season, July Sale Price **98c**

WHITE LAWN WAISTS with low neck and short kimono sleeve, 75c values, July Sale Price **59c**

BLEACHED AND UNBLEACHED SHEETING REDUCED

9-4 Unbleached Sheeting, splendid value, regular price 20c, July sale price **18c**
9-4 25c Unb. Sheeting 23c
9-4 33c Unb. Sheeting 29c
10-4 27c Unb. Sheeting 24c
10-4 35c Unb. Sheeting 31c
Very special value in 9-4 Bleached Sheeting, July sale price **23c**
9-4 27c Bleached Sheeting 24c
9-4 29c Bleached Sheeting 26c
9-4 33c Bleached Sheeting 29c
10-4 38c Bleached Sheeting ...34c

BLEACHED PILLOW CASES

Great values at 10c, well worth 12½c, ... **10c**
Good 15c values, at 12½c
Good 25c values at 20c

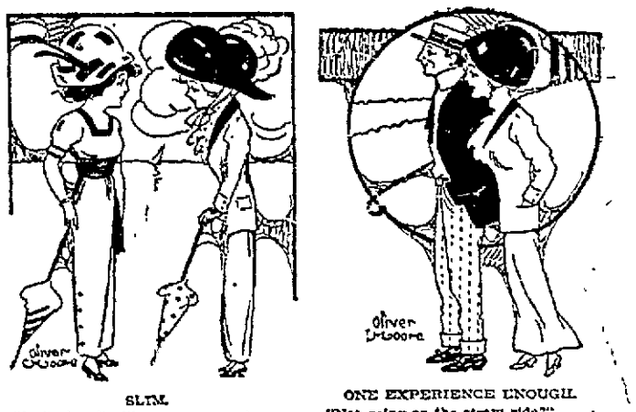

SLIM.

"Isn't she slim?"
"Slim? I should say she is. Why, she could actually do a high kick dance in a hobble skirt."

ONE EXPERIENCE ENOUGH.

"Not going on the straw ride?"
"No."
"Why not?"
"I went on a straw ride once."

Deep in Summer Plans For Clearance Sale

The great semi-annual clearance sale at the Union Supply Company stores starts July 1st. The first sale of the season includes our remaining regular stocks of millinery for women and misses; shirt waists; linen suits; linen skirts; all sorts of underwear, and many other articles of raiment for women, misses and children. It is going to be a great cleaning up sale, and it is going to be a great time, a good time to save money. The summer season is just beginning; picnic days and vacation days are just starting and everybody wants something for these occasions. Now is your opportunity to outfit yourself at very much less expense than you could 30 days ago.

GREAT CLEARANCE SALE OF OXFORDS, SHOES, FOR MEN, WOMEN AND CHILDREN.

The greatest shoe sale ever in the coke region. The greatest sale we, or any other store ever attempted; offering footwear at one-third actual value. Every pair new; every style correct. They are for men, women and children, in black, tan and white. All sorts of nice hosiery for men, women and children to wear with the Oxfords; beautiful new shades. Clearance sale of the entire stock.

UNION SUPPLY CO.
63 LARGE DEPARTMENT STORES,
Located in Fayette, Westmoreland & Allegheny Cos.

THE JOB DEPARTMENT OF THE COURIER DOES ALL KINDS OF COMMERCIAL PRINTING.

The News of Nearby Towns.

DUNBAR.

DUNBAR, July 15.—Mrs. Antonio Bufano was the guest of friends in Pittsburg Friday.

The Ladies' Aid Society of the Methodist Protestant church met on Thursday afternoon at the home of Mrs. Lloyd Gongaware on Speers hill. The meeting was one of the largest held for some time and much business was transacted during the afternoon. The ladies spent part of the afternoon in sewing. At the close of the meeting lunch was served by the hostess.

Mrs. Harry Smith was the guest of friends in Connellsville.

Mrs. J. P. Reilly of Youngwood is here the guest of her parents, Rev. and Mrs. D. E. Minerd on Wombvale street.

Mrs. Howard Markle of Perryopolis is here the guest of her sister, Mrs. J. H. Junk.

J. H. Wagner of Greensburg was here the guest of friends.

Miss Edna Minerd was the guest of friends in Connellsville.

Misses Retta and Alice McElhaney left Thursday for Morgantown, W. Va. where they will take a special six weeks' course at the West Virginia University.

William H. Greenwood was the guest of friends in Pittsburg Thursday.

Miss Lilah Scott was the guest of friends in Connellsville.

Harry McGibbons, the druggist, was a business caller at Vanderbilt on Friday.

John H. Seanor of Dunbar township was a business caller at Leisenring on Friday.

Col. J. M. Reid of Connellsville was here Thursday looking after business matters.

Mrs. Mary Lang of Vandergrift is here the guest of her mother, Mrs Mary Malley on Speers hill.

Constable H. E. Stillwagon of Connellsville was here Friday.

Mrs. D. C. Easer and little daughter were the guests of friends at Dawson Friday.

Mrs. James Barrett and two children, who have been visiting friends in Pittsburg, have returned home. Mrs Barrett has just returned from the St Josephs hospital, where she underwent an operation.

Dr. Robert S. McKee of the West Side was here Friday.

H. M. Kephart of Connellsville was here Friday the guest of Antonio Bufano of the Dunbar House.

Miss Naomi Smith was the guest of friends in Connellsville Friday.

Luther M. Nemon, proprietor of the Central Drug Store, is having the outside of the building brightened up by a new coat of paint. J. W. Cartright is doing the work.

Mrs. Frank Collins of Connellsville was here the guest of friends.

Services will be resumed in the Methodist Protestant church Sunday morning and evening.

Mrs Bert Long of Uniontown was here Friday the guest of friends.

Mrs J. M. Burhans was visiting with Connellsville friends Friday.

John T. Byers of Uniontown was in town Friday looking after some business matters.

Mrs J. R. Jones and son, Clayton, were the guests of friends in Connellsville.

CONFLUENCE.

CONFLUENCE, July 15.—Miss Hazel Tannehill is spending several weeks with her aunt, Mrs. J. C. Lewry at Somerset.

Miss Anna Wagner came here yesterday and will spend several weeks with her sister, Mrs. Lloyd Kurtz.

Max Rush of Addison was in town on business Friday.

Roy Van SicKle of Connellsville was here yesterday.

Miss Josephine McKee returned home yesterday after visiting her uncle, Frank Frederick in Uniontown.

Mrs. Wm. Knight and baby of Canada arrived here Friday and will spend several weeks with relatives.

Mrs. Kinr Conway of Cumberland was the guest of friends in town yesterday.

Mr. and Mrs. John Westhead of Pittsburg are guests of Mr. and Mrs. Frank McWilliams this week.

Mr. and Mrs. C. E. Yeagley and son, Wendell, returned from Detroit, Mich., in their new auto which they purchased while there.

W. H. Rappel of Somerset was in town on business last week.

The funeral of the late Dr. R. C. Tannehill was held from his late residence on Oden street.

Announcement has been made of the engagement of Miss Lou Marshall Halbes of New Jersey and Rev. A. K. Travis of Pittsburg. Rev. Travis was a former pastor of the Confluence M. E. church.

Miss Rebecca Wright of Somerfield visited her aunt, Mrs. Marshal Tourney, Wednesday and Thursday.

Miss Florence Jones went to Uniontown yesterday, where she will be the guest of friends for several weeks.

Mr. and Mrs. Lessley Leonard and son of Star City, have been spending several weeks at Fairview cottage with the former's mother, Mrs. George Hall.

Ed Brown and daughter, Nellie, were guests of Mr. and Mrs. John Collosh at Tunnelton one day this week.

Ernest McDonald was in Markleton on business yesterday and today.

Miss Carrie Watson has returned home after a week's visit with her brother and sister, Mr. and Mrs. Wesley Glover in Markleysburg.

Mrs. Jacob Weaver and Mrs. Bruce Tressler were guests of Mrs. Isaac Hall at Charleston Friday.

The services for the several churches tomorrow are as follows:

M. E. Church. Sunday school at 9:30 A. M. Epworth League at 6.45 P. M., preaching at 10:30 A. M. and 7.15 P. M., by Rev. Hoover.

Lutheran Church. Sunday school at 9:30 A. M. Christian Endeavor at 6 P. M., by Rev. C. E. Boyer.

Baptist Church. Sunday school at 2:30 P. M., preaching at 3 P. M., by Rev. Glass.

Christian Church. Sunday school at 9.30 A. M.

OWENSDALE.

OWENSDALE, July 15.—Miss Katherine Younkin was shopping at Scottdale yesterday.

Mrs John Cowan is suffering from a severe attack of rheumatism.

Mrs. Oliver King and Miss Florence Dull were shopping at Scottdale yesterday.

Mike Kane of Scottdale was attending to matters of business here today.

Church announcements.

District Superintendent R. S Rose will preach at the Jacobs Creek Methodist Episcopal church Sunday afternoon at 3 o'clock: Epworth League and prayer services in the evening.

Rev. Warren Hayes will preach at the Everson United Brethren church Sunday morning at 10:30 and in the evening at 7:30.

There will be no services at the Owensdale United Brethren church on account of repairs being made on the church.

Sunday school services at the Morgan Union Sunday school at 10:00 preaching services in the evening at 7.30.

Sunday school services at Bellvue at 2:30 P. M.

R. S. Forsythe, president of the Fayette County Sunday School Association will speak at the Hickory Square Methodist Protestant church at 7.30 in the evening.

The Woman's Missionary Society of the local U. B. church will hold a festival and lawn fete this evening in the churchyard. The lawn will be brilliantly illuminated for the occasion. Ice cream, cake and all the delicacies of the season will be served. There will be about a dozen tables and each presided over by several members of the society. Arrangements have also been made to have coffee and sandwiches served.

VANDERBILT.

VANDERBILT, July 15.—W. A. Cosgrove of the First National Bank was a Dickerson Run caller yesterday.

Harry Addis took in the sights at Shady Grove Thursday evening.

Norman Lint, Clayton and Colbert Byers of Liberty were business callers here yesterday.

Dr. G. B. Roberts was calling on Liberty patients yesterday.

James Beatty of Dickerson Run was calling on friends here yesterday.

Special attractions at the Midway tonight. Come and spend an enjoyable evening with us.

C. C. Collins has purchased a new automobile and it is a dandy.

Mrs. Jennie Dunlap of Liberty was calling on friends here yesterday.

Harry Emery of Smithfield, who is a representative of the Scranton Correspondence School is making a display of that institution in the show window of the George Newmyer & Son store.

P. A. Smith of Liberty was a business caller here yesterday.

Harry Miller of Homestead was here Friday.

Dad Jones, who has been working for Rufus Brown, has suddenly quit and without the regular 10 days' notice.

N. A. Rist of Dawson was a business caller here yesterday.

J. C. Moore has purchased a new automobile and yesterday was making the wise ones sit up and take notice.

Mrs William Eckerman of Pittsburg is spending a few days here visiting friends.

Miss Mae Dennis of Dawson was visiting at the home of Mr. and Mrs. John Mickey yesterday.

Patronize those who advertise.

OHIOPYLE.

OHIOPYLE, July 15.—Mrs. T. W. Bailey of Whig Corner was calling on relatives in town Friday.

Mrs. George Hall of Bear Run was shopping and visiting with friends in town yesterday.

Services will be held in the M. E. church Sunday evening. Epworth League at 7 P. M. and preaching at 8 P. M. Everybody try and come.

The dancing lessons started on the Ferncliffe Park last evening. Quite a number are joining the class and having a good time.

Miss Lucy Linderman of Garrett street left this evening to visit with friends and relatives at Bidwell for a few days.

Mrs. A. J. Colborn, who has been at Pittsburg with her son, George, who underwent an operation for appendicitis at Mercy hospital.

Mrs. Evans Rush, accompanied by her grandson, Willie Rush, left for their home at Scottdale after spending the day with friends and relatives in town Friday.

Mrs. L. S. Michaels, who has been visiting with Mr. and Mrs. P. K. Bailey on Sherman street, returned to her home on the West Side, Connellsville, Friday evening on No. 15.

Miss Bessie Rush of Connellsville was visiting friends and relatives here Friday.

Mrs. W. J. Jackson was shopping in town yesterday.

Mrs. Tooley returned to the Ohiopyle House, where she is stopping, after a short visit at her home in Brownsville.

DICKERSON RUN.

DICKERSON RUN, July 15.—Mrs. Sadie Collins was shopping and calling on Connellsville friends yesterday.

Wilbert Mickey has returned to his work at Newell after a few days visit here with his mother, Mrs. Catherine Mickey.

B. K. Smith of Dawson was a business caller here yesterday.

Biddie Hornbeck was a business caller in Connellsville yesterday.

Mr. and Mrs. D. J. Russell of Dawson were calling on friends here Friday.

Thomas Brown paid Shady Grove a visit Friday evening.

Mr. and Mrs. E. J. Beatty were calling on friends in Connellsville yesterday.

H. C. Wilhelm was a Dawson business caller yesterday.

G. W. Beatty was calling on his brother, J. W. Beatty of East Main street, Connellsville, yesterday.

Miss Ruth Danley was calling on Connellsville friends yesterday.

Mr. Aikens of Connellsville was a business caller here yesterday.

Frank Houp was a Vanderbilt business caller yesterday.

Mrs. Bert Ware and children of Scottdale are spending a few days here visiting the former's parents, Mr. and Mrs. Thomas St. John.

W. E. Gray was a Vanderbilt business caller yesterday.

W. H. Keffer was calling on Vanderbilt friends yesterday.

PENNSVILLE.

PENNSVILLE, July 15.—P. M. Richey is on the sick list with lumbago.

We are glad to note that Mrs. W. H. Poole, who has been ill during the past week, is better.

Mrs. A. L. Figley and daughters, Lena and Marion, of Lincoln Place, Pa., are spending a few days visiting at the home of her parents, Mr. and Mrs. W. H. Poole.

Mrs. E. J. White of the West Side, Connellsville, spent Wednesday here visiting at the home of her sister, Mrs. M. E. Richey.

A. F. Rice of Pittsburg spent several days visiting Pennsville friends.

LEISENRING.

LEISENRING, July 15.—The festival was well attended both nights.

The hay ride is scheduled for next Wednesday evening. Miss Bertha Fuehrer is in charge.

Charles Franks was a business caller in Westmoreland county yesterday.

Miss Annie Cassidy is at McClellandtown today where she is to secure a school.

Sunday school at 9.15 the coming Sabbath, preaching at 11 A. M. at Leisenring and at 3.30 P. M. at West Leisenring.

Have you tried our classified ads?

MT. PLEASANT.

MT. PLEASANT, July 15.—The celebration of the first son and heir born to Mr. and Mrs. Jerome M. Kobacker was held yesterday morning at their home on Church street. Rabbi Dr. Albert of Pittsburg officiated. An elaborate spread was made for the fifty guests present. The house was beautifully decorated. Among the out of town guests were Mrs. J. Block from New York City; Mrs. Kobacker's mother, Mrs. L. L. Kobacker of Uniontown; Alfred J. Kobacker, Mr. and Mrs. J. Grodzin, A. Horwitz, Mr. and Mrs. E. Zuckhanser, Connellsville. Alfred Kobacker was toastmaster and a number of well wishes and addresses were made to the parents and also the son. Following the ceremonies, a group picture was taken on the veranda.

With the following lineup the Hill Tops defeated Udell 6 to 3:

Udell. J. Buly, lf; G. Buly, m; Smith, c; S. Buly, p; Ovefery, rf; Evans, ss; Babisle, 3b; Davis, 2b; Leonard, 1b. Hill Tops, Gilchrist, m; Gearhart, ss; G. Smith, c; Meredith, 1b; Wilson, 2b; Miller, 3b; Millron, lf; R. Smith, rf; Parfitt, p.

Runs, Hill Tops 6; Udell 3. Hits—Hill Tops 7; Udell 6. Strike outs—Parfitt 8; Buly 9. Hit by pitched ball—Wilson, Gerhart, Smith, Parfitt.

W. Smith was a caller in Jeannette, yesterday.

D. Fitzgerald was a business caller in Pittsburg yesterday.

At a meeting of the Board of Trustees held in Pitsburg, the resignation of Prof. E. Kulp was presented and accepted. The trustees have several persons in view for this position but as yet no appointments have been made. The Institute will open with a strong corps of teachers as usual in September. The outlook for students is brighter than for a number of years.

Clark Patterson, wife and family of Uniontown, were the guests of Mrs. E. E. Mahoney.

Hugh Russell, the local mail carrier, left yesterday morning for Chautauqua, and Niagara on his vacation.

On Thursday night thieves gained entrance to F. E. Painter's feed store through a rear door in the bowling alley. The money drawer was pried open and $5 taken. Mr. Painter uses the safe only for books and does not keep it locked, but in working with the door the thieves locked the safe.

Rev. Graham, pastor of the U. B. church left yesterday for Chautauqua and Mrs. Graham for Steubenville, O., to visit her friends there.

Mr. and Mrs. John D. Hitchman came over from their Pike Run cottage yesterday and were guests of W. J. Hitchman.

Mr. and Mrs. Wm. Templeton, accompanied that lady's sister, Miss Minnie VanWinkle to her home at Lyonsville, Pa., yesterday.

The Hospital Board held a meeting at the hospital last evening.

Oscar Baker was gathered up by Officer Stell for fighting yesterday. Baker resisted arrest and was fined $15.

Judy Kuhn was also picked up for visiting Chas. Brown's chicken coop after returning the chickens Brown did not make information against him.

The Ladies' Missionary Society of the Middle Presbyterian church entertained about 150 of their fellow members of all denominations from town, at a jubilee meeting at the Middle Presbyterian church. Devotional exercises were opened in the morning by Mrs. Hitchman. Following devotional services lunch was served. The afternoon session was opened by Rev. Fisher of Latrobe. Addresses were made and papers were read by the following people, representing the different societies: Miss Nancy Truxal, Mrs. S. C. Stevenson, Miss Leona Marsh, Mrs. Merlan Husband, Mrs. Lorimer and Miss Edith Marshall. Mrs. U. B. Carr of Latrobe also had a paper. Miss Leona Marsh and Miss Sarah Sherrick rendered pleasing vocal solos. A chorus of young girls from town furnished the music.

SMITHFIELD.

SMITHFIELD, July 15.—Mrs. John Black of Nicholson township, was a borough shopper Friday.

The Baptist congregation will hold their services in the school building during the time the repairs are being made to the church.

The Struthers Coke Company have banked their ovens at Fairbank.

W. W. Parshall of Uniontown, was out to his farm in Springhill township Friday superintending the threshing of his wheat.

Pauline Abraham of Uniontown, is the guest of her aunt, Mrs. Jas. Abraham and family.

Jerry Jones, yard boss at Rich Hill, was in the borough Thursday evening.

Hud Nay, who passed through here several days since to his home in West Virginia, returned to his contract on the Western Maryland, Friday. He was traveling by auto.

T. G. Wise and wife were Uniontown visitors Friday.

The ball game between Shoaf and Leckrone Friday evening was ended in the seventh inning in an argument with the score a tie 2-2, but will be forfeited to Shoaf. The batteries were, Shoaf, Hull and Leadbeater; Leckrone, Breakbill and Matthews. Dutch Morgan of Smithfield made one of Shoaf's scores. If Shoaf had nine men as good as Dutch they would take the scalp of any team in the Frick League. The strong Oliphant team will be the attraction at Shoaf this evening. The Smithfield band is engaged to go out and play for the fans at the game and for the festival at night.

A. J. Thompson of Thompson's Trestle, stopped over Friday night with his daughter, Mrs. M. C. Stuck and went to Uniontown this morning where he will visit friends for a few days, when he will go on to Lucyville to visit his nephew, Samuel Thompson.

The temperature dropped to 50 at 6 o'clock this morning, the lowest of the month.

PERRYOPOLIS.

PERRYOPOLIS, July 15.—Mrs. Nora Stenger returned to Smithfield today, where her husband is receiving much relief from his recent illness.

Mrs. Samuel Magdovitz was in Uniontown the first of the week calling on friends.

Mrs. C. A. Sharp has been quite ill, but is now convalescing.

The regular monthly meeting of the Epworth League of the M. E. church was a success. Paul Chowey's remarks on "India" were very interesting. He is a native of Bombay. He is here getting an education to return and be a missionary.

The residence of Adam Hixenbaugh is being made very homelike by improvements.

Isaac Strekler went to Connellsville today.

Miss Helen Hopkins will have a party picnic at Jas. H. Sisley's place this evening.

Miss Amy Baugh of Alliance, O., is visiting friends in town.

Fifty Years Ago Today.
July 15.

Military forces, stores, etc., of Arkansas were transferred to the Confederacy.

Population of Ireland was 787,842 less than in 1851, according to census abstracts.

Twenty-five Years Ago Today.

Sixteen deaths resulted from explosion of old artillery shell in St. Petersburg.

A Long Sentence Now Facing See

CHICAGO, July 15.—Evelyn Arthur See, the "revealer" of the "Absolute Life," furnished a new bond of $5,000 yesterday, following his conviction of the abduction of Mildred Bridges, aged 17 years, and was given his freedom until one week from tomorrow, when he is to reappear in Judge Honore's court while arguments are heard on a motion for a new trial. Sentence of from one to ten years in the State penitentiary will not be imposed upon the convicted "revealer" until these arguments are heard.

Mrs. Bridges expressed the hope today that the conviction of See might bring about a reconciliation between herself and her husband. Bridges even refused to entertain the idea.

See met with a rapid-fire conviction. The jury reported 45 minutes after the case had been given to it. When the verdict was read it was not accepted by the court because it found See guilty of two offenses—abduction which carries with it from one to ten years in State's prison, and contributing to the delinquency of Mildred Bridges, a misdemeanor, punishable by a county jail sentence of from one day to 11 months.

The court ordered that a single verdict be returned and the jury was sent back. It returned shortly after with a verdict of guilty of abduction. See received the verdict quietly. For a moment his calm pose was broken, but he soon braced and smiled at the jury. None of his women disciples was in court when the verdict was returned.

FIRE DRILLS

Must Be Held in Manufacturing Plants in the State.

HARRISBURG, Pa., July 15.—(Special.)—Capt. John C. Delaney, chief factory inspector yesterday issued a circular to all of the deputy factory inspectors in the State outside of Philadelphia, directing that fire drills be held at once in manufacturing establishments.

The fire drill act was designed to provide all employes, especially women and girls, with a knowledge of the way to act in case of fire so that the best advantage may be taken of fire escapes and exits. The bill was signed by Gov. John K. Tener soon after the Legislature adjourned and a few factories have already put it into operation.

700 MINERS OUT.

Walkout Reported at Mines in Bentleyville.

WASHINGTON, Pa., July 15.—(Special.)—Between 600 and 700 miners at the Pittsburg-Westmoreland Company's Acme mines at Bentleyville are on strike, and from reports received yesterday, it is likely no amicable adjustment can be reached for several days. Serious developments are feared, on account of bitter feeling between Slavs and Italians employed at the mine.

Two Miners Killed.

GREENSBURG, Pa., July 15.—(Special.)—Mike Sendrich of Haydenville, aged 19, was crushed to death by a wagon and Peter Cindich, aged 40, also of Haydenville, was killed by a fall of slate in the Keystone Coal Company's mines yesterday.

Arcade Theatre Now Open.

Everything new. Matinee daily at 2 o'clock. Night continuous from 7 to 11 P. M. Refined vaudeville and the world's best photo-play pictures. Admission to all 5c. The place to bring the family where the show is always good.

California Warehouse Burned.

CALIFORNIA, Pa., July 15.—(Special.)—The warehouse of Max Avner, in Union street, was damaged about $3,500 by a fire which occurred shortly before daybreak yesterday. The blaze is thought to have started from defective wiring.

Notice Moose.

All members are requested to attend the regular meeting, Wednesday evening July 19th, for election of delegates and other important business. W. E. Rice, Dictator, O. P. Burns, Secretary.

Ladies Aid Meeting.

The Ladies' Aid Society of the Methodist Episcopal church will meet next Thursday evening at the home of Mrs. E. W. Horner on Will's Road. A musical program will be rendered.

Farmers' Club Meeting Today.

The regular monthly meeting of the Union Farmers' Club of Fayette county is being held today at the home of Mr. and Mrs. C. S. Freed in Dunbar township.

Classified Advertisements in this paper bring results. Try them. Only one cent a word.

July Clearance Sale at Foltz's

Will Sell Any Hat in Our Store for $5.00

Your choice of 150 Trimmed Hats and we will sell them from $1.00 to $5.00. Sale starts Saturday, July 15th.

All Willow Plumes will go at ⅓ off. Flowers of every color at 5c and 10c bunch. Shapes, the best to be had, will go at 10c to $2.50. Sailors, in black and colors, 50c. Ask to see our new White Felts, to wear with your white shoes.

Special in Hair Goods—Cluster of 22 Puffs, regular price $2.50, will sell at . . $1.50
Switches at All Prices.

MRS. J. R. FOLTZ

2nd Door From Brimstone Corner, Connellsville, Pa.

Our Regular Season's Sale
THIS WEEK

Once every season we clear up the entire stock. We don't have a special sale every week or every month. This is once a season sale of summer goods to get out of the way of fall goods and our new fixtures that we're installing.

HART, SCHAFFNER & MARX

Clothes are among them, such suits as we have been selling all season now reduced fully One-Fourth.

Other goods the same way. Here are the prices. Hart, Schaffner & Marx Suits of fine gray mixtures, that were $25.00, now at $18.75

Hart, Schaffner & Marx Suits of the newest tan mixtures, Shape Maker Models, $25 and $18.75, grays, blues and blacks at the uniform reduction of 25%

Hamburger Bros., $20 suits, all colors, now $15.00

$18.00 Suits Now $13.50

Other makes, fully warranted, $15 grade now $11.00

$12.50 Suits Now $9.00

You can't go wrong, as every suit we sell is the best at the price and we stand behind them.

Wertheimer Brothers

The Home of Hart, Schaffner & Marx Clothes

MILK QUENCHED FIRE.

Farmer McChesney Used It When Lightning Fired Barn.

Milk and water saved the large barn on the W. P. McChesney farm, near Crabtree, from destruction by fire when lightning struck it in a terrific electrical storm.

The barn was ignited by a bolt when the storm was at its height. The presence of mind of two boys, Andrew and Edward McChesney, prevented the flames from gaining headway.

Grabbing up a five-gallon can of milk and one of similar size filled with water, the boys dashed the fluids on the blaze, extinguishing it. The damage was trifling.

Team Killed by Lightning.

During the heavy electrical storm that passed over Somerset county Friday afternoon of last week, Henry Wahl and his grandson, the 12 year old boy of Bruce Snyder, were severely injured and two horses killed by a thunderbolt in a hay field near the Fritz church in Brothersvalley township.

Borough Sued by Policemen

Edward Stevens, former chief of police, and W. P. Ong, formerly an officer of the force, who were removed by the borough council without a hearing, June 6, have brought suit against the borough of Mt. Pleasant for their salaries for the month of June. The policemen were given checks for their salaries for the five days of June which they served, but they returned the paper and have brought suit in Squire Rhodes' court at Greensburg for the full month's salaries.

The claim that the law requires that they shall not be removed without a hearing, and that they are therefore still entitled to pay as officers.

W. C. T. U. Meeting.

The regular monthly meeting of the W. C. T. U will be held Wednesday afternoon at the Carnegie Free Library. All members are invited to attend.

SERIES OF SERMONS

To Be Preached by Rev. Wolf of the M. E. Church.

Commencing with tomorrow evening, Rev. R. C. Wolf, pastor of the Methodist Episcopal church will deliver a series of 30 minute sermons during July. The subjects are as follows: July 16, To Home Builders, subject, "Love and Courtship." Sunday evening, July 23, Good Angels and Enemies at Home, subject "Marriage and Divorce."

Sunday evening, July 30, The Science of Success, subject, "Facing the Future or the Courage to Burn the Bridges."

Patronize those who advertise in this paper.

CHICHESTER S PILLS

THE DIAMOND BRAND.
Ladies! Ask your Druggist for Chichester's Diamond Brand Pills in Red and Gold metallic boxes, sealed with Blue Ribbon. Take no other. Buy of your Druggist. Ask for CHI-CHES-TER S DIAMOND BRAND PILLS, for 25 years known as Best, Safest, Always Reliable

SOLD BY DRUGGISTS EVERYWHERE

The Daily Courier.

Entered as second class matter at the postoffice, Connellsville.

THE COURIER COMPANY, Publishers.

H. P. SNYDER, President and Managing Editor. J. H. S. STIMMELL, Secretary and Treasurer.

Office, The Courier Building, 127½ W. Main Street, Connellsville, Pa.

TELEPHONE RINGS. CITY EDITORS AND REPORTERS, Bell, 12, Two Rings; Tri-State, 55, Two Rings. BUSINESS OFFICE, JOB AND CIRCULATION DEPARTMENTS, Bell 12, One Ring; Tri-State 55, One Ring. H. P. SNYDER, Editor and Manager, Bell 11.

SUBSCRIPTION. DAILY, $3 per year; 1c per copy. WEEKLY, $1 per year; 2c per copy. PAY NO MONEY to carriers, but only to collectors with proper credentials.

Any irregularities or carelessness in the delivery of The Courier to homes by the carriers in Connellsville or our agents in other towns should be reported to this office at once.

ADVERTISING. THE DAILY COURIER is the only daily newspaper in the Connellsville coke region which has the honesty and courage to print a daily report under oath of the exact number of copies it prints for distribution. Other papers put forth some extravagant claims, but furnish no figures. Advertising rates on application.

THE WEEKLY COURIER is the recognized organ of the Connellsville coke trade. It has special value as an industrial journal and an advertising medium for such interests.

SATURDAY EVE'G., JULY 15, 1911.

CAN'T EVADE OR SHIFT THE RESPONSIBILITY.

The escape of H. Frank Smith from the Fayette county jail, the ineffectual attempts of the Sheriff to recapture him, the prompt apprehension of the two colored lads who accompanied him on his Slide to Liberty and other unusual circumstances in connection with the case, are causing a great deal of comment which is reflected in the newspapers of all Western Pennsylvania. The Latrobe Advance, for example, says:

For more than a week now, H. Frank Smith, the man who was acquitted of the murder of his father and his brother-in-law on the ground of insanity, over in Fayette county, has been at large, having succeeded in making his escape from the county jail and in frustrating the attempts which have been made to effect his recapture. A few nights ago he rode in an automobile to the home of his wife, remaining with her for an hour or more. A day or two later he boldly stepped into a bar room in Connellsville and quaffed a glass of lager beer. Yesterday, under the title "Sliding to Liberty," he wrote a long account of his escape for the Uniontown Standard, in which he detailed at length his experience.

Meanwhile, no reward has been offered for his recapture. The Sheriff feeling the responsibility resting upon him, it having been from his custody that the man escaped, has been doing his best, it is said, to get his hands upon the escaped prisoner, but has not succeeded as yet, and the result is that Fayette county is being held up to ridicule.

Likewise, the community is being exposed to danger, providing it is true that H. Frank Smith is a lunatic.

Fayette county needs to arouse itself. The escape of Smith is not a joke. He is a man with blood upon his hands; a man, also, whom a jury declared to be insane.

Fayette county cannot afford to stand by and see him go riding around in an automobile, making visits with his wife, drinking in public bars, and writing accounts of his exploits for the newspapers.

Fayette county should see to it that H. Frank Smith is put behind the bars again, and that quite speedily, or Fayette county will become an even greater laughing stock than it now is.

There is some question as to the correctness of these reports concerning Smith's whereabouts. To make them all accurate he would have to be somewhat ubiquitous. However, he testified on his trial that after the murder he wandered around the county openly, and that among other places he had walked the streets of Connellsville and Uniontown.

The Uniontown Herald, the particular newspaper apologist for the Sheriff, insists that he is not to blame if he has not been negligent; and further that the responsibility for Smith's recapture does not lie with him alone, but with others also. It is no doubt the duty of every good citizen to aid in the capture of Smith if the latter presents himself within their reach, but it is the active duty of the Sheriff to pursue and apprehend him, and the Sheriff cannot evade or shift that responsibility.

RAILROADS RECKLESSLY STINGY.

The Washington Record unites with The Courier in the opinion that there are other towns bigger and better than Grafton in which bigger and better railroad stations might be built by the Baltimore & Ohio railroad with greater profit and propriety. The Record says:

Grafton, W. Va., a little town about the size of Pancake, has a new $125,000 railroad station. The B. & O. did it. Connellsville, which is almost twice as large as Grafton, and needs a station badly, cannot understand how this miracle happened. A number of other towns are likewise puzzled. Connellsville, Washington, Pittsburg and other places have failed to understand B. & O. financing. The road is save or borrow some money to make improvements. If the improvements is a cut off, a change of grade or location, or a station, they usually need more ground and additional privileges. If they cannot make a good bargain for a big improvement they make a lesser improvement in a smaller town nearby. A nice station at Wheeling was intended to remind Pittsburg that councils there had been hard-hearted and stingy with the public property which the road needed. A new station at Grafton may be a similar lesson for Connellsville and other places. But at any rate there are two new stations, and somebody gets the benefit of them. Both the B. & O. and Pennsylvania railroad companies have, in recent years, expended enormous amounts of money for improvements. Let us cheer every symptom of a desire to spend money in equipment and stations. When it is possible for the bottom of a car loaded with billets to drop out and wreck a freight train, or a fast express to leave the track and collide with a bridge, it needs no railroad genius to know that railroad corporations are still recklessly stingy.

The Record is mistaken, however, in its conclusion that the relations of Connellsville to the Baltimore & Ohio are in any manner disturbed. Connellsville stands ready at all times to do anything within power and reason to promote the interests of its first and fairest railroad, the railroad to further the original construction of which from Pittsburg to Connellsville it mortgaged the town for every dollar it was worth.

What Connellsville needs, and what some of its railroads badly need, is a modern union station. The site is here and can be had we think on reasonable terms.

THE BREWERIES AND THE ICE BUSINESS.

The decision of the Dauphin county court, to which the matter was referred, that there is nothing in the law to prevent breweries from selling or giving ice to their customers so long as such breweries do not purposely engage in the ice business, is common sense and no doubt good law.

Ice is an incidental production of the beer manufacturing business. It is contrary to all the rules of conservation and all the principles of public economy to permit such a valuable by-product to melt into idle nothingness when it is capable of doing so much good, especially during periods of torridity such as that through which we have just passed.

There may be some people who think brewery ice is tainted with the crime of drunkenness, but most people do not believe in the taint theory. In their humble opinion "Taint so." The capacity for good of money or ice or any other useful product depends altogether upon its worth, its measure and its application, and never upon its source. The purchasing power of money and the cooling quality of ice are not in any measure diminished by the character of the contributor.

The Dauphin decision determines a much-disputed question in a very satisfactory manner, but the court might have gone a step further and authorized the breweries to dispose of their surplus ice to ice dealers, especially during periods of scarcity. We have not seen a copy of the decision, but *perhaps its scope is broad enough to* justify the breweries in assuming this right.

In the name of humanity, we hope so.

THE AWAKENING OF THE BALTIMORE & OHIO.

The rumor that the Baltimore & Ohio management contemplates the completion of its Ohio & Baltimore Short Line between Connellsville and Wheeling, running through Greene county, is neither impossible nor impracticable; in fact, the only wonder is that this line was not completed long ago. The company has the rights-of-way and practically all of the grading is done on the line between Connellsville and the Monongahela river, and in the latter stream it has the foundations of a bridge built and ready for the superstructure.

The original project was abandoned only because of the purchase of the old Pittsburg & Southern railroad and its transformation into the Wheeling Division of the Baltimore & Ohio. It is now evident that the Baltimore & Ohio made a mistake in not pushing the O. & B. line to completion. It would not only have provided a direct line to Wheeling, but it would also have developed the great Greene county coal field and given the B. & O. the first and choicest look-in.

The neglect of this opportunity has resulted in the advent of the Pennsylvania and Lake Erie lines into Greene county, now that the coal land holders indicate a purpose to develop their properties. The B. & O. should have kept busy when it got upon the job. It would have profited by its experience on the Fayette county branch.

THE INCORPORATION OF SOUTH CONNELLSVILLE.

The decision in the South Connellsville incorporation case is inexplicable to the protestants, especially those who own large tracts of mountain land contained within the borough boundaries.

They feel that it is clearly and flagrantly unjust to them to be pulled into the proposed borough without their consent, and to be compelled to pay tribute for years and perhaps forever to village improvements in which they will never share.

If the South Connellsville incorporationists had confined their efforts to the built-up portions of the village there would have been no serious objections to their getting a borough charter, but when it was proposed to extend the borough lines across the ridge and take in a liberal portion of the township the owners of the rocks and trees objected.

The object of including this immense body of unimproved and almost unimprovable land is palpable. It is a plot to levy robber tribute under cover of the law.

Fire drills in factories and schools are no longer optional. They are required by law. The school authorities of Connellsville will please take notice.

Evelyn Arthur See, the Revealer of the Absolute Life, is beginning to see a long prison term looming up before him. Honest citizens do not look with favor upon Professional Affinities.

The Steel Corporation is buying *expensive ground at Duquesne for the* purpose of increasing its plant at that place. The Steel Corporation has it within its power to increase its tin plate plant at South Connellsville without buying any more ground. It already owns the ground. Perhaps if the Chamber of Commerce would impress this fact properly upon the minds of the managers of the tin plate company something might be accomplished at South Connellsville.

Freight car burglars do not find their job so easy around this locality.

Frank Smith's literary passion may yet be his undoing.

The Westmoreland editors invaded Fayette county soil yesterday. No blood was shed. The invasion was peaceful and altogether pleasant.

Madero does not seem to be able to pacify Mexico. The mercurial element insists upon more revolution. We are beginning to understand why Diaz fled.

The aftermath of the hot wave, the forest fires, cost almost as many lives as the original proposition.

The man who utterly repudiates his marriage vow, to "cleave unto his wife in sickness and in health," properly forfeits her love and esteem, and invites the just judgment of the law.

It is stated in our news dispatches that the Trusts are after the scalp of Dr. Wiley, the pure food expert. There must be some mistake about this. The Doctor hasn't any scalp to speak of.

The B. & O. continues to kill people occasionally through no fault of its own.

The lizard diet affected by some Somerset county people is not desirable living. Any diet that is subject to the experience of being coughed up is not a profitable one.

The Third-Class City Celebration seems to be getting Cold Feet. The movement perhaps needs a little more Ginger.

The Mount Pleasant Council seems to have a difficult time detaching its former police force. It seems as hard to get rid of some policemen as it does to get a divorce from some wives.

The Washington county coal operators are being treated to a dose of the same medicine administered so long and so frequently to the Westmoreland county operators.

Looking Backward.

News of the Past Condensed from the Files of The Courier.

Friday, July 15, 1881.

A convention of miners was held in Miners' Hall Everson, last Saturday. Vice President John Needham presiding in the absence of President Peter Wise. Resolutions were passed authorizing General Secretary D. R. Jones to organize the region.

Oil was struck last Thursday at a depth of 500 feet on the old Brinker farm, two miles south of Greensburg. John Scott & Company, owners of the well, have been offered $140,000 for it and adjoining land, but refused.

Rev. P. Doer, pastor of the West Newton and Connellsville Lutheran churches for several years, has accepted a call to Warren, Pa.

The Mt. Pleasant Institute is struggling bravely against the stream. The bond held by the Joseph Hobbler estate, aggregating $2,240, has been paid off, and the indebtedness of the institution is comparatively light.

The Town Council held a special meeting Monday night. Before adjourning the Burgess was authorized to appoint H. Bender extra policeman for the three show days.

The Westmoreland & Robbstown turnpike is likely to get into the Westmoreland courts. A number of its patrons have refused to pay toll, on the ground that the turnpike is not kept up and allowed to remain in a dilapidated condition. The company has brought action against those so refusing, and some one will have to pay the attorney's.

The first mule was lowered into the new shaft of the Connellsville Gas Coal Company at Trotter last Friday.

The Frick pipe line has reached the Eagle works and is progressing steadily.

Twenty-five new ovens are being added to the Bessemer works near Mt. Pleasant.

The name of the Globe coke works of Frick & Company has been changed to White, as complimentary to Superintendent John M. White.

The Broad Ford, Morgan, Summit and Valley works of Frick & Company, and their shipping office at Everson, are to be connected by telephone. The Bell phone will be used.

Coal in considerable quantities is being taken out of the shaft of the Connellsville Coke & Iron Company at Leisenring. For the present it is being stocked on the ground. Over 1,000 feet of heading have been driven and as soon as the ovens are completed the company will be ready to make coke.

The Catholic parsonage at Scottdale is finished and ready for occupancy.

Friday, July 17, 1891.

McClellandtown was visited by a disastrous fire. The general store of Strickler & Moser and the large barn of John Moser were destroyed, and for a time it looked as though the entire village would be wiped out. The loss was $15,000.

The Connellsville, New Haven & Leisenring Street Railway Company has purchased three lots on Eighth street, New Haven, from Mrs. Catherine Banning for $1,000. The company's car barns will be erected on these lots. The work of constructing the road is being pushed rapidly, the track being laid as far as the store of the Union Supply Company at Trotter.

At the last regular meeting of the Town Council bills aggregating $1,017.30 were paid, among them being the following: James Caldwell, policeman, $50; Barton Stillwagon, policeman, $50; Thomas McDonald, policeman, $50; Thomas Kelly, cleaning crossings and burying dogs, $27.

Coke production last week was 118,755 tons; shipments, 6,737 cars; ovens in operation, 13,351. Prices: Furnace, $1.90, foundry, $2.30.

Austin King of Houtzdale, Pa., has been awarded a prize of $100, offered by the Pittsburg Times for the best paper on the prevention of mine disasters. The judges were M. P. Kane, John F. Farrell and Thomas Lynch.

A syndicate of capitalists from the anthracite region were at Ursina last week, examining a large tract of land lying back of the land of the Connellsville & Ursina Coal & Coke Company, with a view to the purchase of the same. They were well pleased with it, and it is expected a deal will be consummated shortly. The tract contains about 10,000 acres, heavily timbered and underlaid with coal, iron ore and limestone.

Friday, July 12, 1901.

Barney O'Connor of New Haven has been awarded the contract for rebuilding the Pittsburg, McKeesport & Connellsville Street Railway line from Uniontown to Leith, and also for laying the track from Beeson Works to Lemont.

William Green, colored, of Pittsburg, arrived at Dunbar last week bringing with him a case of small pox. He is now at the County Home.

Attempts to reach the headings in the Port Royal mine of the Pittsburg Coal Company have resulted in a total failure, and the mine management have decided to direct their efforts in another direction, in the hope of ultimately getting the mine in shape for operation, and also to enable them to finally recover the bodies.

The force at work on the sewage system has been increased by 30 Italians, who arrived yesterday. The force is yet too small, and additional men will be put on as soon as they can be procured.

Coke production for last week, 260,150 tons; shipments, 9,823 cars; ovens in operation, 19,852. Prices: Furnace coke, $2.00; foundry, $2.75.

The corner-stone of St. John's Lutheran church was laid last Thursday, July 4. Addresses were made by Rev. Charles Kohler, of Cleveland, O.; Rev. D. H. Kemmer, Pittsburg; Rev. D. Knoosla, Braddock; Rev. G. G. Krugman, Greensburg, and Rev. T. S. Cartwright, New Haven.

The will of Joseph Work, a former well known citizen of Dunbar township, has been probated at Uniontown. The estate is divided between the widow and children. Joseph H. Long is named executor.

The Westmoreland county poor authorities will give aid to the destitute widows and orphans of the miners killed in the Port Royal mine disaster.

The Mt. Pleasant accommodation, on the B. & O. ran through an open switch near Mt. Pleasant last Friday evening. Engineer Martin Ridenour of Mt. Pleasant, was slightly injured by jumping from his engine.

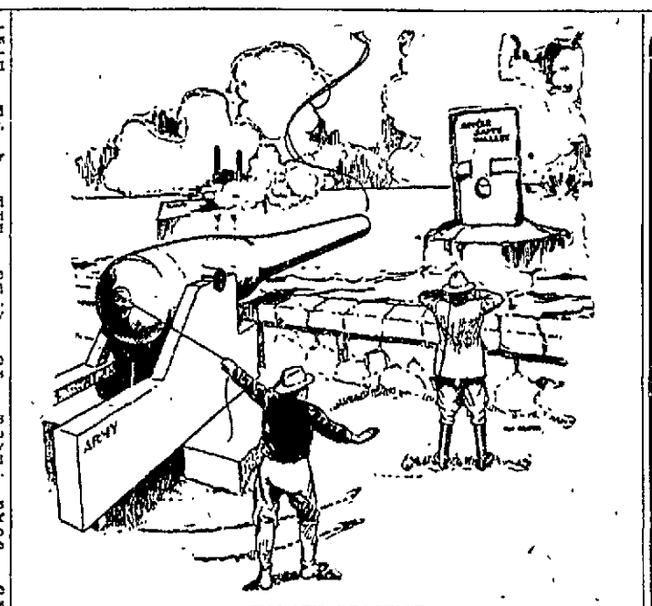

TARGET PRACTICE.

CLASSIFIED ADS. ONE CENT A WORD.

Wanted.

WANTED—2 OR THREE FURnished rooms for light housekeeping. Address J. B. T., care Courier. 15June5td*

WANTED—LAUNDRESS (WHITE) Mondays and Tuesdays. Apply to MRS H. P. SNYDER, 119 E. Fairview avenue, Connellsville, Pa.

WANTED—SALESMEN TO SELL automobile oil and lubricating oils. Excellent inducements. THE MIDDLE STATES OIL CO., Cleveland, Ohio. 24June5ts

WANTED—MEN, AGE 18 TO 35, FOR firemen, $100 monthly, brakemen $80, on nearby railroads. Experience unnecessary; no strike. Positions guaranteed competent men. Promotion. Railroad Employing Headquarters—4,000 men sent to positions in 1910. State age; send stamp. RAILWAY ASSOCIATION, Box Courier. July15-22-29*

For Rent.

FOR RENT—STORE ROOM. INquire BUFANO'S BANK 1julytf

FOR RENT—HOME HOTEL. INquire of MRS. SCHMITZ, over Racket Store. 8julytf

FOR RENT—TWO FURNISHED rooms near Kilbarney Park. Address A. H., Mill Run, Pa. 15July2td*

FOR RENT—5 ROOM COTAGE, ALL modern conveniences. Inquire J. S DARR, 608 S. Pittsburg street. 11julytf

FOR RENT—NEW 6 ROOM HOUSE. All conveniences. Near South Side school house. Apply HARVEY SILCOX'S MEAT MARKET. 14July3td

For Sale.

FOR SALE—TWO GOOD WESTERN saddle ponies. Write for terms to DR. GEO. T. McNISH, Alverton, Pa. 12-15julyd

FOR SALE—ONE HINKLEY KNITting machine. Good as new. Cheap. Inquire D. P. LEASHER, Pennsville, Pa. 12July7td*

FOR SALE—SIX ROOM DWELLING house on East Main street; steam heat, bath; everything modern. Call TRISTATE 'PHONE 569. 8julytf

FOR SALE—ROLL TOP OFFICE desk, in good condition. Will sell cheap. Inquire at PITTSBURG BREWING CO'S OFFICE. 13July3td*

FOR SALE—MODERN 12 ROOMED double house on South Prospect street. Only $1,600 cash required, balance easy terms. PETER R. WEIMER, No. 120 E. Main street. 11July4tod

FOR SALE—2 LOTS NEAR NINTH street, West Side. Below cost to quick buyer. 3 modern houses; the best that can be had for $3,200 each. Also a good list of farm and country properties. EVANS & WEAVER. 8julytfd

FOR SALE—CHEAPEST AND MOST convenient building lots for workmen and others. City water, natural gas, electric light, trolley service. Prices range from $50 to $300, but mostly range around $200. Inquire while they last at the office of THE CONNELLSVILLE EXTENSION COMPANY, The Courier Building, Connellsville, Pa.

Particularly the Ladies.

Not only pleasant and refreshing to the taste, but gently cleansing and sweetening to the system, Syrup of Figs and Elixir of Senna is particularly adapted to ladies and children, and beneficial in all cases in which a wholesome, strengthening and effective laxative should be used. It is perfectly safe at all times and dispels colds, headaches and the pains caused by indigestion and constipation so promptly and effectively that it is the one perfect family laxative which gives satisfaction to all and is recommended by millions of families who have used it and who have personal knowledge of its excellence.

Its wonderful popularity, however, has led unscrupulous dealers to offer imitations which act unsatisfactorily. Therefore, when buying, to get its beneficial effects, always note the full name of the Company—California Fig Syrup Co.—plainly printed on the front of every package of the genuine Syrup of Figs and Elixir of Senna.

For sale by all leading druggists. Price 50 cents per bottle.

Regal Oxfords

July Oxford Sale!

All Men's $5.00 tan and black Oxfords for $3.75 a pair.

All Men's $4.00 tan and black Oxfords for $3.00 a pair.

All Ladies' Oxfords, tan and black, ¼ Off.

Ladies Strap and Strapless Pumps, ¼ Off.

All Boys' Oxfords in tan and black, ¼ Off.

All Children's Oxfords and Roman Sandals in tan, black and suede leathers at ¼ Off.

All this year's stock. We carry none over.

Regal Store

The Horner-Crowley Co., (Limited.)

North Pittsburg Street, Connellsville.

Our All White

Wash Fabrics

meet the demand for every style of warm weather dress. Read over this list, then visit our store and let us show you the prettiest things to be had in White

KILLARNEY LINEN.

A splendid imitation of linen, wears like linen and positively improves with washing. This material is 40 inches wide, medium weight and highly recommended by all who have ever used it. We have the exclusive sale of it in this section. Price only.....15c

LINEN FINISH.

A heavy weight suiting resembling very closely an all linen fabric, especially good for tailored dresses, skirts, waists and boys suits. Always in demand and always on hand at this store.....15c

LUNA LAWN.

The prettiest and most perfect sheer white fabric on the market today. Comes 36 inches wide and quite suitable for women and children's dresses, waists, etc. Price 25c

WHITE GALATEA

A heavy cloth like material sure to please the woman who wants a tailored suit or skirt that will not muss. Ask to see it.....18c

LINEN SHEETING.

A medium heavy ten quarter, or 90 inch wide material thoroughly shrunk, suitable for all kinds of tailored garments, center pieces, table covers, etc. A good value at $1.00

LINEN SUITING.

In natural shade, 36 inches wide and shrunk ready for use. A good weight for tailored suits, dresses, skirts, etc.....50c

DRESS LINENS.

A pure white 36 inch, all linen fabric in a medium weight. An especially good one for.....50c

INDIA LAWNS.

Plain white lawns that will stand comparison with those of most store at higher prices. 36 inches wide and at prices from .....10c up to 25c

E. DUNN

DOWN ON PITTSBURG STREET.

Announcement!

We will again sell eery Oxford in our store at cut prices as before. This will include Men, Women and Childrens. They will include Zeigler Bros., Edwin C. Burt, Queen Quality, Walk-Over and Banisters. We have a good quantity of them yet, and you have almost four months to wear them. New styles new leather and new toes.

The Following Prices Will Now Take Place:

For Women		For Men	
Zeigler $4.00 now	$2.85	Walk-Over $5.00 now	$4.00
Burts $4.00 now	$2.85	Walk-Over $4.50 now	$3.65
Queen Quality $3.50 now	$2.85	Walk-Over $4.00 now	$3.35
Queen Quality $3.00 now	$2.35	Walk-Over $3.50 now	$2.85

Boys, Girls and Childrens

$2.50 now $1.95; $2.00 now $1.60; $1.75 now $1.40; $1.50 now $1.20; $1.25 now $1.00; $1.00 now 80c.

$4.00—Banister Low Cuts—$4.00

All Low Cuts in Banister which formerly sold at $5.00, $5.50 and $6.00, will be sold during this sale at $1.00.

All Ladies' $2.00 and $2.50 Oxfords in patent, dull and kid leathers will be sold during this sale at $1.65.

C. W. Downs & Co.

Hooper & Long's

Oxford Clearance Sale

Should interest every man and woman in this community.

We are offering the best styles, the best makes in the highest grades at prices far below the regular selling price.

You get the largest and best variety to choose from here.

Our Footwear makes good a reputation already earned.

Hooper & Long

A HOUSE FULL OF PROGRESSIVE CONNELLSVILLE PEOPLE.

Pianos and Organs

Peter R. Weimer

The oldest and best known piano dealer in Connellsville today, has some of the very best makes to show you. Call and hear them, at

129 East Main St., Connellsville, Pa.

Feet TIRED

Graham's Foot Powder costs 25c and is guaranteed to cure tired and sore feet.

Graham & Co., Druggists, Connellsville, Pa.
Pittsburg and Apple Sts.

Connellsville Construction Company,

402 First National Bank Bldg.
BELL PHONE 189.
TRI-STATE 126.

Contractors and Builders

Everything in the Building Line

Supplies of all kinds constantly on hand at our yard. Quick Delivery

When she Says "yes" then go to **A. B. Kurtz** For the best line of . . . . .

DIAMONDS AND JEWELRY

131 West Main Street, Connellsville, Pa.

The Courier

Job Room

For Fine Commercial Job Printing.

Pictures of the Family

In the Home Grow Priceless as the years roll by. Then go at once to

PORTER'S ART STUDIO.

Then you will have no vain regrets hereafter.

WM. STOREY,

Wall Paper

Moulding, House Painter, Paper Hanger and Grainer.

Store 210 S. Pittsburg St.
Bell Phone 1038, Store.

Evans & Weaver,

Real Estate and Insurance.

MONEY TO LOAN.

Both Phones.

311 Second National Bank Building, CONNELLSVILLE, PA.

When You Have a Lighting Problem to Solve
TELL IT TO SWEENEY.
You will always find him at the

Interstate Electric Co.

Incorporated 1907.

Title & Trust Bldg., Main St.

When in need of SAND, Good and Sharp—Fine for Plastering; STONE for Foundations, Crushed Stone; Also Gravel, call up

Res. Bell 258 **Davidson** Quarrey 1037.

Charles Davidson, President. J. C. Munson, Secy-Treas.

FAYETTE LUMBER CO., Ltd.,

CONTRACTORS

and Dealers in all Kinds of Rough and Dressed

LUMBER AND BUILDERS' SUPPLIES.

ESTIMATES FURNISHED.

Office, Yards and Mill, Eighth Street and Gibson Ave., Connellsville, Pa.
Tri-State Phone, 9.
Bell Phone No. 20.

For the Bath Room

Laundry or Kitchen our guaranteed workmanship and standard Guaranteed Plumbing Fixtures make an ideal combination.

For the warming of your residence we furnish the most up to date apparatus, either in Hot Water, Steam or Warm Air. We are experts in this line and an estimate will cost you nothing.

F. T. EVANS

BELL 72.
TRI-STATE 142.

Rose's Ice Cream

is the Quality Cream of Connellsville. All we ask is a trial order. Both Phones

F. C. ROSE, Factory 409 N. Pittsburg St.

EAT AT BISHOP'S NEW

West Penn Restaurant

Brimstone Corner, Connellsville, Pa.

The Model Dye Works

EXPERT DYEING AND CLEANING.

Ladies' Work a Specialty. Both Phones.

We call for and deliver work.

402 S. Pittsburg Street, CONNELLSVILLE, PA.

Heat Your Home

Every new home built this summer should be heated by a **Munson Heater.** Ask your plumber or your friends that have seen or heard of the Munson Heater and they will tell you that no home is complete without a **Munson Heater.**

THE Glorious Fourth

this year will be a great day for you, Mr. Mann, because you're going to get a present you didn't expect. We are going to give to every man who orders a suit of clothes from us before the first of August an extra pair of trousers made to his order. Just a gift, that's all; because the price of the suit remains the same. Are you wise?

H. W. LANDMAN & CO.,
TITLE & TRUST BLDG.

Try The Courier's Classified Advertisements

CONNELLSVILLE GARAGE

Largest and Most Complete in Connellsville.

SUPPLIES OF EVERY KIND

pertaining to automobiles can be found here. Look us up.

117 EAST APPLE STREET

LOCAL AND COUNTY TENNIS CHAMPIONS.

Two Tournaments Will Be Held on the Scottdale Courts.

FIRST BEGINS ON TUESDAY

The Wiley & Mellinger Cup Will Be New Trophy Offered—Scottdale Editors Were Guests of West Penn Yesterday—Concert Drew Well.

Special to The Courier.

SCOTTDALE, July 15.—An event that will interest a great many people locally and over Westmoreland county as well, is the second annual tennis tournament for the championship of Scottdale which will be held on the courts of the Scottdale Tennis Club, beginning next Tuesday. A new feature will be the play in singles for the silver trophy cup offered by Wiley & Mellinger which must be won three times in order that the participants may have permanent possession of the handsome cup. In August the county championship tournament will also be held in Scottdale.

Entries in both doubles and singles will be open to all tennis players of Scottdale and its vicinity. All matches will be the best two out of three vantage sets except in the finals, when the best three out of five sets will be played. Entries will be received by W. Sampson Wiley, at J. W. Wiley & Sons up until noon Monday, July 17, and must be accompanied by an entrance fee of 25 cents in singles and 50 cents per team in doubles. The finals in both events will be played on Saturday, July 22. First prizes will be given in both events. The tournament committee is made up of Charles S. Hall, W. F. Stauffer and W. F. Housemun.

The two courts of the Scottdale club are esteemed as the best in Westmoreland county and the Westmoreland County Outing Club has named this place as the scene of the tournament for the championship of Westmoreland county. This annual tournament will be held in this place on August 22, and members from all over the county will meet to contest for the various events.

The present holder of the championship cup in ladies' singles is Miss Mattie Fox of Mt. Pleasant, while Miss Eleanor Evans and Miss Nettie Fox are the holders of the championship cup for ladies' doubles. F. E. Galer and Miss Dorothy Wilson the gold cup for mixed doubles, and Vandegrift holds the trophy for men's singles and Manor the championship cup for men's doubles.

The Band Concert.

Given the loveliest evening in many weeks the thirty-first concert by the Auxiliary Grand Army Band drew a tremendous crowd to Loucks park last evening. The program rendered was a popular one, of well selected music sufficiently wide in range to last evening. The program rendered as to please all. These summer concerts by the bands are very popular and much appreciated by the people of Scottdale and this vicinity.

Guests of West Penn.

J. Howard Cramer, editor of The Observer, accompanied by Mrs. Cramer and Mrs. Chorpenning, and Albert L. Porter, editor of The Independent, were the guests from here at the entertainment given by the West Penn Traction Company and the Oakford Park management to the members of the Westmoreland County Press Association, and a number of Fayette county and Pittsburg newspaper men yesterday. The Scottdale people went from here with the party which was given the monster 700 car to Uniontown where they had dinner at the McClelland House, and then back to visit the big power house of the West Penn, where 21,000 horsepower are sent out over a great area of country. From there the party was taken to Oakford park where supper was served at Oakford Inn, the beautiful park was looked over, the theatre and other amusements being turned over to the guests. The trip was quite a revelation to the newspaper men, particularly the Pittsburg ones, revealing the important part that the West Penn Traction Company plays in the industries throughout the coke region. The trip was under care of George Miller of Irwin, and Superintendents M. A. Coffey and C. E. Fife, and a large number of other officials of the company who offered every courtesy and comfort to the party.

The Alverton Charge.

Through an error it has been announced that Dr. R. S. Ross, district superintendent of the McKeesport district of the Methodist Episcopal church, would preach at Jacobs Creek tomorrow afternoon. There will be preaching by the pastor, Rev. P. O. Wagner, at 3 o'clock, but Dr. Ross will not be at that church until August 6.

$1,500 Yet Needed.

When yesterday's campaign for the closing up of the $50,000 fund for the Y. M. C. A. building closed late last night there was still needed $1,500 to bring the clock hand up to 12, the place it was started from. So widespread has become the impression that Scottdale is to have a new Y. M. C. A. building that architects are already visiting town trying to get a line on the work.

Union Service.

The union church services tomorrow evening at 7.30 will be held in the Lutheran and Reformed churches.

Pure Food Advocate Dr. Wiley, Who Is Likely to Lose His Position Through Removal.

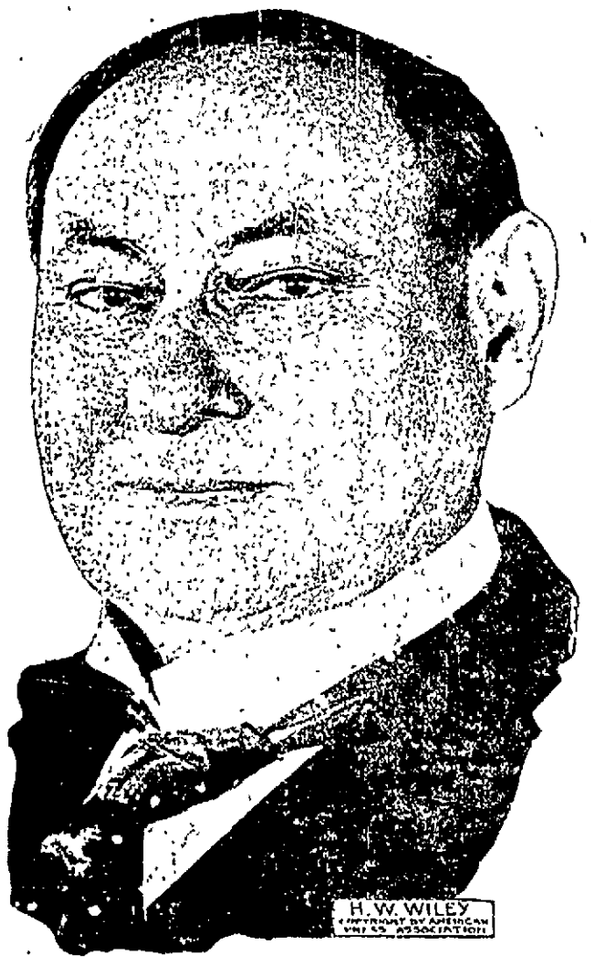

WASHINGTON, July 15.—Dr. Harvey W. Wiley, chief of the Bureau of Chemistry of the Department of Agriculture and father of the pure food law, is in great danger of losing his position if President Taft decides to act upon the recommendations made to him by the department's committee on personnel, a thing which, according to rumor, is very likely. The matter has been laid before President Taft as the final resort by the committee, and Attorney General Wickersham has added his voice to the arguments for the request of the resignation of Dr. Wiley.

The charge which is brought against Dr. Wiley and those under him is that there was a conspiracy to gain for Dr. H. H. Rusby an illegal compensation. Dr. Rusby formerly received $20 a day for his expert services, but Congress passed a law providing that the pay of such experts should not exceed $3,500 a year or later $4,000 a year, which was construed by the law officers of the department to mean that the compensation of any such person employed by the department should not exceed $9 or later $11 a day. Upon this Dr. Rusby declared that he could not continue his connection with the Bureau of Chemistry at such a rate, and it was then, according to the committee's report, that an arrangement was made by Dr. Wiley and his subordinates so that Dr. Rusby was put upon a salary on the basis of $1,600 a year and was to do only such an amount of work as would make his salary cover an allowance of $20 a day for laboratory work and $50 a day for his work in court.

The Iron Works Win Nice Game

In one of the most exciting games of the season the Connellsville Iron Works took the measure of the Connellsville Manufacturing & Mine Supply Company moulders to the tune of 7 to 4 last evening on the West Side diamond. The feature of the game was the pitching of Kelly for the Iron Works boys who allowed but four hits and had 13 strikeouts in seven innings. Batteries: Iron Works, Kelly and Gregg; C. M. & M. S. Co., Taxacher and Weltz.

When You Want

Anything advertise for it in our classified column. One cent a word.

Can you read as clearly with your left eye as with your right eye?

Shut One Eye Then the Other

Doubtless you'll be amazed at the result. If eyes are not alike in strength and focusing power

You Need Glasses

Graham & Company

ELKS' MEET OVER.

Atlantic City Convention Completed With Ball.

ATLANTIC CITY, July 15.—(Special.)—With the great reception and ball on Million Dollar Pier last night, one of the greatest and most successful reunions in the history of Elkdom was brought to an official close. Pittsburg was poorly represented at the ball as most of the men departed during the day. Some of the Pittsburg delegates will go directly to their homes, but a great many will visit points of interest in the east.

From the Pittsburg standpoint, the convention has been most successful. Last night was the greatest night that "the city by the sea" ever experienced. It was "farewell night" and the Pittsburg delegation went from cafe to cafe bidding farewell to their friends and doing more than their part to make the occasion one long to be remembered. Bob Leiberger of Connellsville was still on the boardwalk at 5 o'clock this morning.

Removing Company Houses.

ALVERTON, July 15.—Ten double houses at the Southwest plant of the H. C. Frick Coke Company here are being torn down by Contractor Eicher, of Scottdale. They are being moved to Hecla. The removal of the houses is on account of the closing down of the mine here, it being planned now to take all coal to the Southwest plant at Turr.

RESULTS TELL.

There Can Be No Doubt About the Results in Connellsville.

Results tell the tale
All doubt is removed.
The testimony of a Connellsville citizen
Can be easily investigated.
What better proof can be had?

Mrs. Lawrence Francis 411 Tenth street, Connellsville, Pa., says: Doan's Kidney Pills cured me of a severe attack of kidney trouble about five years ago and I have had no recurrence of it. This remedy has also been used by other members of our family with the most satisfactory results. It never fails to bring prompt relief from backache and kidney disorders. I value Doan's Kidney Pills highly and am glad to recommend them to other persons who may be suffering with any symptoms of kidney trouble." (Statement given Oct. 7, 1907.)

On Oct. 12, 1909, Mrs. Francis was again interviewed and added the following to her former statement: "My former statement still holds good. The relief I obtained from kidney trouble through the use of Doan's Kidney Pills has been permanent."

For sale by all dealers. Price 50 cents. Foster-Milburn Co., Buffalo, New York, sole agents for the United States.

Remember the name—Doan's—and take no other.

One of the stirring scenes depicted in the new serial about to be started in this paper.

No Man's Land

By Louis Joseph Vance

Beginning with a murder in New York City, the author takes you to a mysterious island off the coast of Massachusetts where the climax is reached after an exciting trial of brains, strength and resources.

You will enjoy every minute of its reading.

Don't Miss the Opening Chapter

The Opening Chapters Will Appear Monday.

NURSE TELLS OF CURES BY CUTICURA

Soap and Ointment in Past 20 Years. Always Recommends Them.

"I have seen the Cuticura Remedies used with best results during the past twenty years. In my work as a nurse, many skin disease cases came under my observation, and in every instance, I always recommended the Cuticura Remedies as they always gave entire satisfaction. One case in particular was that of a lady friend of mine who, when a child, was afflicted with eczema which covered her face and hands terribly, breaking out at intervals with severe torture. She could not go to school as the disfigurement looked terrible. I told her to get at once a set of the Cuticura Remedies. After the use of only one set she was perfectly well.

"A grown lady friend was afflicted with salt rheum in one of her thumbs, and she was cured by the Cuticura Remedies. Still another lady had dry salt rheum in both palms of her hands every fall of the year. They used to be so painful she could scarcely wet her hands until she began to use the Cuticura Remedies which cured her. I have also seen them cure children of ringworm. The children's faces would be all circles and rings around the cheeks, and the neck, and after treatment with the Cuticura Soap and Ointment, they were completely cured. My husband had rheumatism on his arm and I used the Cuticura Ointment. It made his arm as limber and nice. Whereas it was quite stiff before I began to apply the Ointment.

"Last May I had an ingrowing toe nail which was very painful, as the side of the nail was edging right down in the side of my toe. I cut the nail out of the cavity it made, and of course applied the Cuticura Ointment to the part affected. It soothed it and in less than ten nights it was all healed through constant use of the ointment. Ten days ago I had my left hand and wrist burned with boiling lard, and Cuticura Ointment has completely cured them. I have just recommended the Cuticura Remedies to another friend, and she is recovering nicely. I will gladly furnish the names of the people referred to above, if anybody doubts what I say." (Signed) Mrs. Margaret Hellerson, 77 Highland Ave., Malden, Mass., Oct. 1, 1910.

Cuticura Soap and Ointment sold throughout the world. Send to Potter Drug & Chem. Corp., Dept. 6E, Boston, for a liberal sample of each, post-free, with 32-p. book on the skin.

INFORMATION.

Even if the suffragettes had their way your wife would come to you for information before she went to vote.

"Yes, she would probably ask me if I had been on straight."

BALTIMORE & OHIO

EXCURSIONS

Atlantic City

and

Seashore Resorts

July 27, August 10 and 24, September 7

TICKETS GOOD RETURNING 10 DAYS, INCLUDING DATE OF SALE.

$10 & $12

For detailed information and illustrated pamphlet ask ticket agent, Baltimore & Ohio Railroad.

H. L. DOUGLAS, Ticket Agent, Connellsville.

PATENTS PRODUCE FORTUNES

$1,000 PRIZES for patents. Patents secured through us advertised without charge. New lists of inventions needed and possible buyers. "Million Inventors." "Why some inventors fail." Book on patents. Send us rough sketch or model for search of Patent Office records and report on patentability. Special agents in 300 cities and towns. Mr. Greeley while Acting Commissioner of Patents had full charge of U. S. Patent Office. GREELEY & McINTIRE, Patent Attorneys, Washington, D. C.

New Plumbing and Tinning Establishment.

Place (rear of Yough House), where I am ready to furnish any estimates for buildings or any repair work in plumbing heating or tinning.

S. E. BRANT,

WEAR Horner's Clothing

JOB PRINTING OF ALL KINDS DONE AT THIS OFFICE.

IF YOUR HOUSE IS ROBBED

while you are away on your vacation it will spoil all your pleasure.

Better put your valuable papers, jewelery, silverware, etc., in our Fire and Burglar Proof Safe Deposit Vaults before you leave town.

Costs only a trifle to secure absolute protection for your valuables, either temporarily or by the year. Phone, write or call for full information.

THE FIRST NATIONAL BANK

"The Bank That Does Things for You."

129 W. Main Street, Connellsville.

4% on Savings. Steamship Tickets. Money Orders.

Efficient Service and Courteous Treatment

Has enabled us, within the past year, to double the number of our customers. Quite a number of persons and societies, with surplus funds, who do not want to tie up their money subject to the rules of a regular 4% account, are taking advantage of our special 4% accounts.

If you are a customer at this bank you will always find us willing to extend any reasonable accommodation on satisfactory security.

Our Customers Always Receive the Preference.

If you have a little ready money it will pay you to open an account with us, become acquainted, and take advantage of our service.

The Colonial National Bank

CONNELLSVILLE, PA.

Corner Main and Pittsburg Streets.

4% interest paid on Certificates and Time Deposits. Foreign Department equipped to give the best of service.

HAVE YOU ANY VALUABLES?

Such as Mortgages, Bonds, Insurance Policies or other valuable papers. If so, why not rent one of our Safe Deposit Boxes in our Steel Burglar Proof Valuts. It costs but a trifle, compared with the security.

Second National Bank,

CONNELLSVILLE, PA.

4% INTEREST ON SAVINGS ACCOUNTS.

MONEY ON HAND

HAVE YOU ENOUGH

to pay your way should the salary stop?

To go into business, buy a home or make your old age comfortable?

If not, your duty is plain. Start an account at Our Savings Department at once, save and deposit every dollar you can—and have money on hand when needed.

4% interest will be added to your money here.

Union National Bank, West Side, Connellsville, Pa.

The Title & Trust Co. of Western Penna.

The Oldest Savings Bank in Fayette County.

Capital and Surplus - - $425,000.00

4 per cent. paid on Savings. Interest Compounded semi-annually. A general Banking business transacted.

THE YOUGH NATIONAL BANK

126 West Main Street

CONNELLSVILLE

Capital and Surplus, $150,000
Total Resources, $900,000

4% INTEREST PAID ON SAVINGS

THE VALUE of well-printed neat-appearing stationery as a means of getting and holding desirable business has been amply demonstrated. Consult us before going elsewhere

Insure Your Property With

J. Donald Porter

Insurance and Real Estate

Second National Bank Building, Both Phones.

CONNELLSVILLE, PA.

Leading Companies—Lowest Rates Old Established Agency.

EVANS & WEAVER, FIRE INSURANCE.

Second National Bank Building. Both Phones.

McCLAREN AGENT FOR FOOTER'S DYE WORKS

JOHNSTON COAL COMPANY

WE CAN NOW SUPPLY YOU WITH LUMP COAL.

Bell Phone 40. Tri-State 150. Office, 233 East Main Street, CONNELLSVILLE, PA.

J. B. KURTZ,

NOTARY PUBLIC AND REAL ESTATE.

No. 3 South Meadow Lane. Connellsville Pa.

Workman Bros.

PLUMBERS.

Plumbing, Tinning and Heating. Hot Water, Hot Air Heating. ALL KINDS OF JOBBING. Bell Phone 517. OFFICE 153 EAST MAIN ST.

A PAGE OF FUN

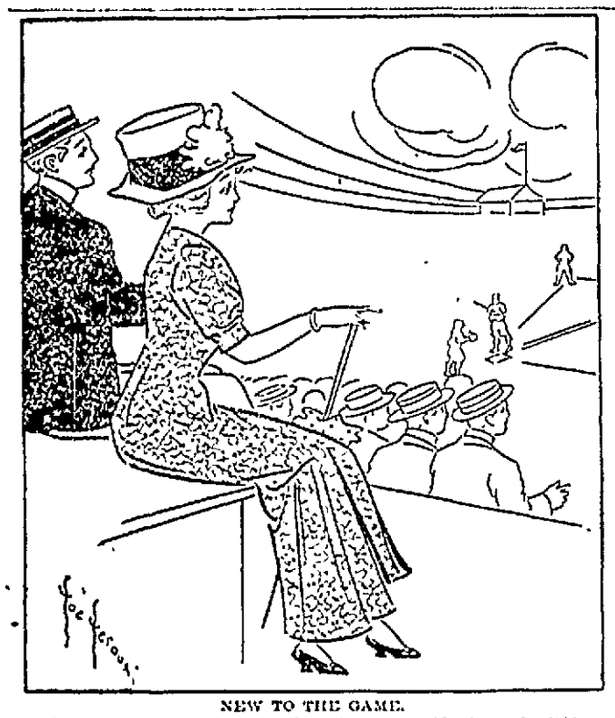

NEW TO THE GAME.
Oh, isn't the man that throws the ball on your side, just splendid?
Think so?
Yes, he sends it so they hit it every time.

TWO OF 'EM.
He—You certainly are a little goose.
She—Well, I'll admit I've led you a wild goose chase all right.

THAT'S WHAT HE WANTED.

THE girl who filled his order for ice-cream merely glanced at his face and noticed that it carried a lonesome look. When he ordered a second dish she merely thought to herself that he was cooling off. The order for the third dish rather surprised her, and at the fourth she ventured to say:

"You must love ice-cream?"

"Oh, no," he replied as he finished the last of it and called for a fifth.

It was when he was eating his seventh that the girl went to the manager about it, and the manager came and said:

"Don't you know that one can eat too much ice-cream?"

"Yes, sir."

"I have seen people die of it."

"Sure?"

"Certainly. You see——."

"Bring on the eighth dish. That's what I came in here for—to commit suicide! Heap it up and don't be stingy!"

JOE KERR.

THE WAY SHE CURED HIM.

Mrs Oldwed—Does your husband still talk about his mother's cooking?

Mrs. Newwed—Not since I invited her to come and spend a week with us and let her do the cooking.

WHEN memory climbs the upward grade
And tattle seek the grateful shade,
Then, cool as dewdrop in the glade,
She smiling comes—the summer maid.

NOR heat nor dust nor glare we wot
And wilt this maid—she heeds them not—
And when weak man is almost parched
She still in sweetly calm and starched
A vision of coolness in lawn arrayed,
She greets our eye—the summer maid.

DIVIDED.
That pretty girl fell off the pier yesterday.
Accidentally?
Opinion is divided on that point.

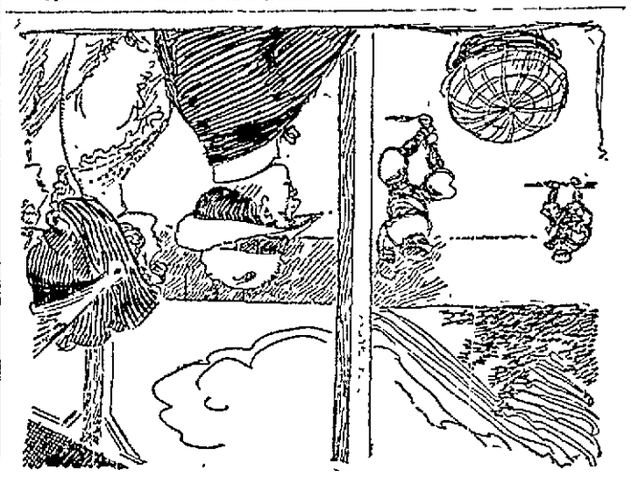

PROBABLY.
I think women would like baseball if they could enjoy it as they do a book.
How is that?
The last inning first.

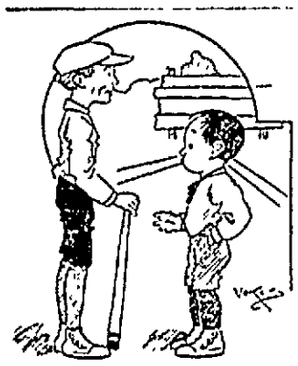

HELP SOME.
You're pretty short for a first baseman, ain't you?
Not on our grounds. Dere's a hill on dat side of de diamond.

Wayside Wisdom.

Brass is a poor substitute for brains.

The greatness of a man's sorrows is known by his sighs.

In the eyes of the modern reformer, whatever is, is wrong.

Cremation is the burn from which no traveler over returns.

It is easy to believe that a rich young woman is beautiful.

Heroes can be safely forgotten after their monuments have been erected.

You never really find a man out till you find the hours when he is in.

The milkman's pump is a well spring of pleasure, but not a fountain of honor.

Those who have mastered the art of dressing well without money understand all about standing off the tailor.

Virtue is not expensive. Probably it is for that reason that virtue is less fashionable than it would otherwise be.

NOT HIS FAULT.
Mrs. Hen—This boy of yours used the most shocking language in my presence. I want him punished severely.
Indulgent Mother—Madam, you should pity the poor child—not blame *him*. He can't help it. He was hatched *from a bad egg*.

Only Two Kinds.

"I SUPPOSE you see lots of human nature here?" he said to the clerk who had exchanged a glass of soda water for his check.

"No, sir, I don't," was the prompt reply.

"Why, I should think it would be a great place for that."

"No, sir. We never see but two phases of human nature here. A man comes in and calls for what he wants—drinks it—wipes his mouth on his hand—says it's a hot day, and off he goes."

"And the women?"

"Well, I've been here five seasons and I have never seen one get away from the counter in less than twenty minutes. They change their minds three and four times about the syrups. They sit down. They wait for the froth to settle. They lick the spoon before using it. They hold arguments. When they can no longer find excuse for tarrying they get up grudgingly and wish they had taken something different from what they did."

"But after all they are good patrons," said the interrogator.

"Oh, yes. About three out of five try to carry their checks off with them for use another time, and those who have to hand over tell us that somebody else's soda water is twice as good as ours!"

JOE KERR.

What Ails the Country.

BURGLARS complain that receipts have fallen off thirty per cent. in the last year.

Horse thieves are a unit in saying that there are no longer any horses worth stealing, and that farmers who used to sleep like logs are now sitting up with shot-guns across their knees.

Bank burglars used to make the tour of Europe every year, but for the last two seasons they have not been able to even occupy rooms at the seashore.

The Chicago Beef Trust is offering five hundred dollars reward for an excuse to raise the price of meats again, but nobody responds.

Grocers declare that as they can no longer get five cents apiece for cucumbers and tomatoes the business of the country is at a stand still.

Confidence men in convention last week were unanimous in saying that the scarcity of suckers was making this country a place no longer worth living in.

Wall Street is asking what has become of all the lambs?

Mining promoters are agreed that all the fools in the United States must have been taken into asylums.

It has got so that a decent pickpocket can no longer patronize the first-class hotels nor wear diamonds, and from every corner of the land comes the query: "Whither are we drifting and what is to be done?"

JOE KERR.

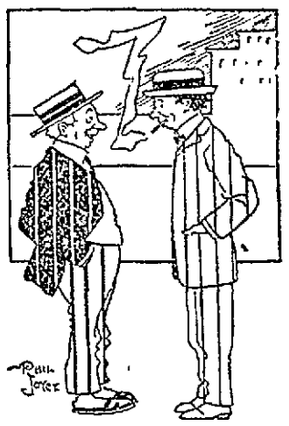

A NERVOUS BREAKDOWN.
"So Peckly has gone into nervous prostration as to where to spend his vacation?"
"Yes, and on top o' that his wife gave him a piece of lavender dress goods to match. That was his finish!"

The June Bride.

IT was in mid-July of last year. Coming suddenly upon her daughter and finding her in tears, the fond mother had asked:

"Estelle, what harrows your heart? Do not fear to tell your mother all."

"It is, mother, that he cometh not," was the reply.

"You mean that you are discouraged about getting married?"

"Y-yes."

"But you needn't be. He will come in due time."

"No will death!"

"Well, if you feel that way about it we must hurry things up a bit. Get on your hat, my dear, and go forth to the swamp to gather huckleberries. I will let our tame bear loose at the proper moment."

"Thank you mother. You are the best mother in the world."

Three-quarters of an hour later, at the huck'eberry swamp, a bear rushes into sight. A maiden's screams awake the echoes. A young man passing along the highway in his auto hears the racket and rushes to the rescue. Bear is licked to a frazzle and the maiden rescued. Love at first sight. More love at second and third sights. Will you be mine? I will.

And among the very, very happy June brides is Estelle. And among the proud and happy mothers is her own. And among the grinning, winking tame bears is that of her father's, who scratches his left ear with his right hind-paw and whispers to himself.

"When you want to hurry things up get a bear to do it!"

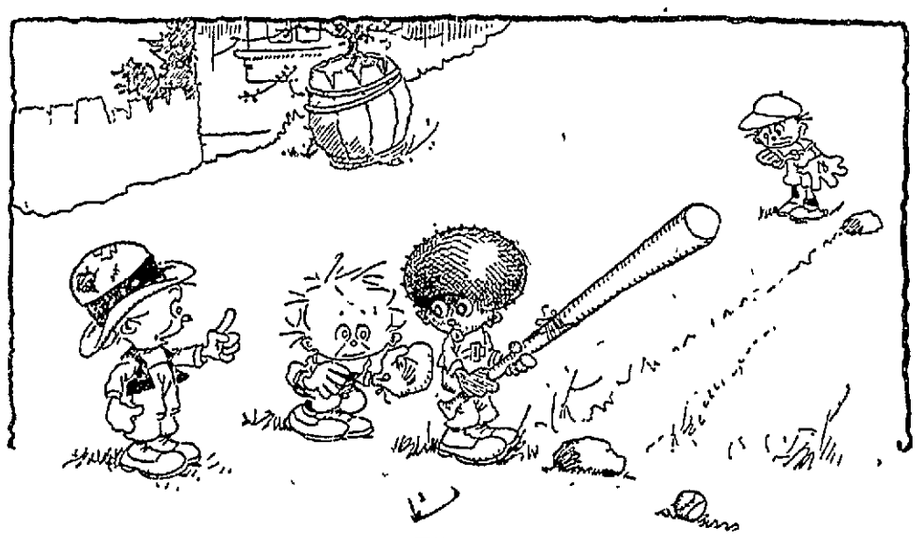

HARD.
Umpire—Take your base.
Little Eph—What feh?
Umpire—Why dat ball hit yous onde head.
Little Eph.—Did it?

FOR PROMENADE PURPOSES.
Why do you insist that fancy bathing suits ought to be encouraged?
Because they tend to prevent people from going into the water, where they might be drowned.

THE OTHER SIDE.
"I see you employ a number of old men."
"I do."
"How old are they?"
"Too old to be interested in canoeing or mandolins or race horses, or girls, or tennis. That makes 'em fine for work."

BASEBALL.

Yesterday's Results.

National League.
Pittsburg-New York, rain.
Brooklyn-Chicago, rain.
Boston 7, St. Louis 5.
Philadelphia 5, Cincinnati 4.

American League.
Cleveland 4, Washington 1.
Detroit 9, Philadelphia 1.
Boston 2, Chicago 0.
St. Louis 4, New York 5.

STANDING OF THE CLUBS.

National League.

	W.	L.	Pct.
Philadelphia	48	31	.608
New York	47	31	.603
Chicago	45	30	.600
St. Louis	44	33	.571
Pittsburg	43	34	.558
Cincinnati	32	44	.421
Brooklyn	29	47	.382
Boston	19	58	.247

American League.

	W.	L.	Pct.
Detroit	55	24	.696
Philadelphia	49	29	.628
New York	41	37	.526
Boston	42	38	.525
Chicago	40	37	.519
Cleveland	40	42	.488
Washington	27	38	.337
St. Louis	22	50	.282

Marguerite Takes Exhibition Game

Marguerite won an exhibition game from Manito on Wednesday. The score was 12 to 6. The features of the game were the pitching of Edwards and the lightning stops and throws of M. Laick for Marguerite.

The score:

MARGUERITE.	AB	R	H	P	A	E
Watson, c	4	3	2	11	0	0
McPherson, ss	3	3	1	1	2	0
Nichols, m	4	0	1	0	1	0
Donnelly, rf	4	0	0	0	0	0
Metzgar, 1b	4	2	0	5	0	0
Edwards, p	4	1	1	1	3	0
Musser, 2b	4	0	0	2	1	0
Coninsky, lf	2	0	0	2	0	0
McDermott, lf	1	0	0	0	0	0
Laick, 3b	4	2	2	2	2	0
Total	31	12	10	24	9	0

MANITO.	AB	R	H	P	A	E
Kallap, 1b	4	1	1	8	1	1
R. Goodman, p	4	1	1	1	4	1
Mahoning, 3b	4	2	2	2	0	0
Shirey, m	4	0	0	2	0	0
Kants, c	4	0	1	8	0	0
W. Townsend, 2b	4	0	1	0	0	1
Shirey, rf	4	1	0	0	0	0
R. Townsend, ss	4	0	0	0	0	0
Wagoner, lf	4	1	0	0	0	0
Total	36	6	6	21	5	3

Score by Innings.

Marguerite	0	2	4	3	0	3	0	x	—12
Manito	0	0	0	1	4	0	0	1	—6

Summary.

Stolen bases—Watson 2, McPherson 2, Edwards, Mahoning, R. Townsend.
Sacrifice hits—Kants.
Sacrifice fly—Musser.
Two base hits—Edwards, R. Goodman, Mahoning.
Three base hits—Watson, Nichols, Laick.
Left on bases—Marguerite 5; Manito 4
Innings pitched—by Edwards 9; by R Goodman 7.
Hits—off Edwards 6 in 34 times at bat, off R. Goodman 10 in 34 times at bat.
Struck out, by Edwards 10; by R. Goodman 8.
Bases on balls—off Edwards 2; off R. Goodman 1.
Hit by pitched ball—Metzgar, R. Townsend, Shirey.
Time of game—1 30.
Umpire—Hanoe.
Official scorer—Frank McLean.

Official Score of Bute Game

The official scorer of the Frick League at Bute sends The Courier the following official score of the game between Leisenring No. 1 and Bute played on July 13. The score published in The Courier yesterday came from the Leisenring No. 1 scorer, and while there is no difference in the number of runs credited, there is a difference in the hits and errors. Following is the official score of the game.

BUTE.	AB	R	H	P	A	E
English, c	4	1	1	8	0	0
Kovach, 2b	3	0	1	1	2	1
Stilwell, ss	0	1	0	0	3	0
Simmons, 1b	4	0	2	10	1	2
Haas, lf	3	0	1	1	0	1
Lerch, rf-p	4	0	0	2	1	0
Roderick, 3b	3	1	0	1	2	1
Wilson, m	3	0	1	3	0	0
Keefe, p	3	0	0	0	3	2
Louden, rf	1	0	0	1	0	0
Total	29	3	6	27	12	8

LEISENRING.	AB	R	H	P	A	E
Westerberg, ss	4	1	1	1	2	1
Cover, c	5	0	0	14	0	0
Getzie, 2b	5	1	2	1	1	1
Sisley, 1b	5	1	1	8	1	0
Meegan, rf	4	0	0	0	0	2
O'Laughlin, 2b	4	1	0	2	1	0
Sheets, p	5	1	0	0	1	0
Sweeney, m	5	1	0	0	0	0
Clark, lf	5	1	0	0	0	0
Barry, rf	4	0	1	1	1	0
Total	43	7	5	27	7	4

Score by Innings.

Leisenring	0	0	0	0	0	0	1	0	—7
Bute	2	1	0	0	0	0	0	0	—3

Summary.

Stolen bases—English, Kovach, Stilwell 2, Roderick 2, Wilson 2, Barry, Sheets 2, Sweeney, Clark.
Sacrifice hits—Kovach, Stilwell 2, Haas, Wilson.
Two base hits—Westerberg, Sisley, Haas.
Left on bases—Leisenring 4; Bute 6.
Innings pitched—by Keefe 6 2-3; by Lerch 2 1-3; by Sheets 9.
Hits—off Keefe 5 in 33 times at bat; off Lerch 0 in 10 times at bat; off Sheets 6 in 28 times at bat.
Struck out—by Keefe 6; by Lerch 1; by Sheets 13.
Bases on balls—off Keefe 1; off Sheets 4.
Hit by pitched ball—Clark.
Passed ball—Cover.
Time of game—1,55.
Umpires—Connelly and J. Taylor.
Official scorer—E. L. Halbert.

To get results in this warm weather try The Courier want ads.

Star Junction Takes Two Games

Special to The Courier.

STAR JUNCTION, July 14.—The Star Junction baseball team won a fast game from Whitsett on the Whitsett grounds. The feature of the game was the pitching of Smith who struck out nine of his opponents and gave them only three hits. Also the batting of Thorpe and Smith.

The score:

STAR JUNCTION.	AB	R	H	P	A	E
Thorpe, m	5	1	2	2	0	0
Dunham, rf	5	0	1	0	0	0
Kerns, ss	5	1	1	0	2	3
Elwell, 3b	3	2	1	0	5	0
Hughes, c	4	0	2	11	1	0
Carson, lf	3	0	0	1	0	0
Titus, 1f	1	0	0	1	0	0
Thompson, 2b	4	1	1	1	0	1
Smith, p	4	1	2	1	0	0
Williams, 1b		0	0	10	0	1
Total	38	6	10	27	8	5

WHITSETT.	AB	R	H	P	A	E
V. Kelvington, m	4	1	2	3	0	0
Wargo, ss	4	1	0	1	1	1
Robinson, 2b	4	0	0	3	2	0
Nichols, p-c	4	0	1	2	0	0
Burg, 3b	4	0	0	2	1	1
King, c	2	0	0	5	3	1
Tate, rf	1	0	0	0	0	0
Sabadash, lf	4	0	0	1	0	0
G. Kelvington, 1b	4	0	0	10	0	0
Forsythe, p	4	0	0	0	3	0
Total	35	2	3	27	10	3

Summary.

Home run—Thorpe.
Two base hits—Smith, Thorp.
Stolen bases—Dunham, Kerns 2, Elwell 2, Hughes, Carson, Smith, V. Kelvington 3, Nichols 2, King.
Struck out—by Smith 9; by Forsythe 3.
Hit by pitched ball—by Smith 1.
Bases on balls—off Forsythe 1.
Umpires—Lauder and Pore.

Star Junction-Smock.

The Star Junction baseball team won from the Smock A. C. by the score of 12 to 0. The features of the game was the fast fielding of the home team and pitching by Smith, while the batting of Elwell, Smith, Hughes, Carson and Thompson featured.

The score:

STAR JUNCTION.	AB	R	H	P	A	E
Bailey, ss	4	2	1	0	3	0
Dunham, rf	1	0	0	0	0	0
Titus, rf	4	2	2	0	1	1
Kerns, lf	5	2	1	1	1	0
Elwell, 3b	4	0	3	3	0	0
Hughes, c	5	0	1	10	1	0
Carson, m	4	2	2	0	0	0
Smith, p	4	1	2	0	2	0
Thompson, 2b	4	2	2	3	1	0
Williams, 1b	3	1	1	10	0	0
Total	38	12	15	27	9	1

SMOCK.	AB	R	H	P	A	E
Hillen, 3b	4	0	2	0	1	1
Bennett, c	4	0	1	9	1	1
Gibson, 2b	4	0	0	3	1	0
Blasire, ss	4	0	0	0	0	0
A. Thompson, 1f-1b	4	0	3	1	0	0
J. Major, c	4	0	0	1	0	0
Lowther, rf	3	0	0	0	0	0
Wrightson, 1b-lf	3	0	0	10	0	4
W. Thompson, p	2	0	0	0	1	2
Total	32	0	6	24	13	8

Summary.

Three base hits—Elwell, Thompson.
Two base hits—Hughes, Carson.
Stolen bases—Titus, Bailey, Carson, Hillen, Thompson
Sacrifice hits—Bailey, Williams.
Sacrifice fly—Elwell.
Struck out—by Smith 9; by W. Thompson 8.
Bases on balls—off Smith 1.
Hit by pitched ball—by Smith 1.
Time of game—1 20.
Umpires—Lauder and Aspinwall.

Local Team Wins From Scottdale Nine

The Connellsville and Scottdale Knights of Columbus teams played a close game at Connellsville last evening. Connellsville won 5 to 4. Six innings were played. Mentzer gave Scottdale six hits, one of which was a home run and another a two bagger. Ralston had two two baggers for Connellsville. The local team won in the last inning scoring three runs.

The score:

CONNELLSVILLE.	AB	R	H	P	A	E
C. Ralston, 3b	2	1	1	0	2	1
Wallace, lf	4	0	1	1	0	0
W. Cunningham, rf	3	0	0	0	0	0
R. Ralston, ss	3	1	2	1	1	0
McCaslin, 1b	3	0	0	7	0	1
M. Cunningham, 2b	3	0	0	1	2	0
Murphy, m	3	1	1	0	0	0
Moody, c	2	1	1	7	2	1
Mentzer, p	3	1	2	1	4	0
Total	26	5	11	18	14	3

SCOTTDALE.	AB	R	H	P	A	E
Byrne, 3b	3	1	0	0	2	0
Fluerty, 2b	4	0	1	5	2	1
Kennedy, 1b	3	2	2	5	0	0
Todd, p	3	0	1	0	3	0
O'Hara, ss	4	0	1	0	2	2
L. Miller, c	4	0	0	5	0	0
Lane, lf	3	0	0	0	0	0
W. Miller, m	3	0	1	1	2	0
Ames, rf	3	0	0	1	0	0
Total	30	4	6*17	17	7	3

*2 out when winning run was scored.

Score by Innings.

Scottdale	1	0	2	1	0	0			—4
Connellsville	0	0	1	0	1	3			—5

Summary.

Stolen bases—Mentzer, R. Ralston, Byrne, Kennedy, Todd.
Two base hits—R Ralston 2, Wallace, W. Miller.
Home runs—Kennedy.
Left on bases—Connellsville 6; Scottdale 10
Struck out—by Mentzer 8; by Todd 5.
Bases on balls, off Mentzer 1; off Todd 3
Time of game—1.30.
Umpire—Mullen.
Official scorer—Alex Yahner.

Davidson Juniors Lost.

The Association Juniors journeyed to the Davidson grounds last evening and won a good game by the score of 5 to 1. The feature of the game was Sandusky's playing at second and the great pitching of King. He was very stingy with his hits, allowing the Davidson boys only three bingles and striking out 18 men. The score by innings.

Davidson Juniors	0	0	0	0	0	1	0	0	—1
Asso. Juniors	0	0	0	1	0	0	0	4	0—5

Batteries, for Association Juniors, King, Friel; Davidson Juniors, Rabak and Reggar.

When You Want
Anthing advertise in our classified column. The cost? 1c a word.

SERVICES AT THE CHURCHES.

EVANGELICAL CHURCH, South Connellsville, R. C. Miller, pastor. Services at 10.30 A. M., and 7.15 P. M. Sunday school at 9.30 A. M. Young Peoples Alliance at 7.00 P. M. Prayer meeting on Wednesday evening in charge of Woman's Missionary Society. All are invited.

TRINITY REFORMED CHURCH, S. Pittsburg and Green streets. Rev. Chas. E Wagner, pastor. Regular services conducted by the pastor. You have a cordial invitation to attend. Sunday school at 9.45 A. M. Preaching at 11.00 A. M. Subject, "The Test of Discipleship." A brief evening service is held at 7.15, with a 15 minute address on "Our Pledges." Prayer service Wednesday evening, followed by meeting of Sunday school Association.

M. E. CHURCH, Rev. R. C. Wolf, pastor. Services at 11.00 A. M., and 7.15 P. M. Evening, second of series of 30 minute sermons for summer evenings. Subject, "Love and Courtship to Home Builders." Sabbath school at 9.45 A. M. Epworth League devotional service at 6.15 P. M. Wednesday evening prayer meeting at 7.45 P. M. Subject, "The World's Reformers."

FIRST PRESBYTERIAN CHURCH, J. L. Proudfit, pastor. Sabbath school at 9.45 A. M. Morning service at 11.00 o'clock. Evening service at 7.45. Rev. R. J. Diven of Portland, Oregon, will preach. All are invited. A congregational meeting will be held Wednesday evening. Service preparatory to communion Friday evening.

GERMAN LUTHERAN ST. JOHN'S church on Carnegie avenue. Geo. Dietz, pastor. Services at 10.30 A. M. Subject of sermon taken from St. Luke 11.36-42 "Christians Are Merciful in Their "Christians Are Merciful in Their Words." Sunday school at 9 o'clock Ladies' Aid Society will meet at 11.30 A. M. All are cordially invited.

TRINITY EPISCOPAL CHURCH, Rev. Richard Kemp, V Sunday after Trinity. Sunday school at 9.45 A. M. Morning prayer at 11.00 A. M. Sermon, "Ye Are the Light of the World." No evening service

TRINITY LUTHERAN CHURCH. Divine services will be held at 11.00 A. M., conducted by the pastor, Rev. J. Elmer Bittle, D. D., Missionary Superintendent of the Pittsburg Synod. Bible school will meet at 9.45 A. M. No evening service.

UNITED PRESBYTERIAN CHURCH, Rev. H. Frank White, minister. At 11.00 A. M., "Overwhelming Difficulties" and at 7.45 P. M., "A Bug with Moles." These sermons will be very brief. Sabbath school at 10.00 A. M. Bible brigade and Y. P. C. U. at 6.45 P. M. Mid-week services Wednesday at 7.45 P. M.

UNITED BRETHREN IN CHRIST, Crawford avenue, Rev. W. H. Spangler, pastor. Bible school at 9.45 A. M. In the absence of the pastor, who is called away by the death of a relative, Mrs. Spangler will preach at 11.00 A. M., and Mrs. Nellie H. Showman at 7.45 P. M. Y. P. C. E. U. will meet at 6.45 P. M. Prayer meeting Wednesday evening at 7.45 Teacher training class will meet at close of prayer meeting. Everybody invited

This Old Goose Knew Her Gander

United Press Telegram.

WILKES-BARRE, Pa., July 15.—Solomon in all his wisdom can not compare with Alderman Terence Donohue of this city, who introduced a novel method of settling a case today that almost caused a riot.

Last night Mrs. Alice Krieger and Mrs. Louise Fellnnes, both of Shickshing, were litigants in the Squire's office for the possession of a goose. Mrs. Krieger was the plaintiff. Both women claimed the goose. The Justice, however, sent them back home and told them to appear today with their respective ganders, and that the owner of the gander to which the goose in dispute coddled should be the owner of the goose. Seventy-cents in street car fare was spent, and the crowd that gathered to witness the decision blocked traffic. At first, the goose didn't seem inclined to make up with her mate admirers; but finally went over to the gander owned by Mrs. Fellnnes, who was declared its owner.

WOMAN NOT TO HANG.

Cabinet Takes Action in Italian Case in Canada.

OTTAWA, Ont., July 15.—The cabinet yesterday commuted to life imprisonment the sentence of death passed upon the Italian woman, Angelino Neapolitano, for the murder of her husband at Sault Ste. Marie, Ontario.

Mrs. Neapolitano killed her husband on April 16 last under unusual circumstances. She alleged at her trial, which quickly followed the commission of the crime, that her husband was on the point of forcing her to lead an immoral life for his financial benefit, when, to protect her name and the honor of her four children, she killed him. She was convicted, despite her plea of justification, and was sentenced to be hanged.

Notice.

I wish to make known to the public and friends that I have just recently opened a plumbing and heating business at 313 Main street, West Side, and respectfully solicit your patronage. All work personally looked after and gauranteed. D. Ray Smith, Phone Tri-State 512.

More Postal Savings Banks.

WASHINGTON, D. C., July 15.—(Special.)—The following Pennsylvania postoffices were made postal savings banks yesterday: Pennsylvania—Donora, California, Oliphant and Leighton. Ohio—New Philadelphia, Middletown and Norwalk.

Patronize those who advertise in this paper.

Wright-Metzler Co. **Wright-Metzler Co.**

In Time to Join Hands With Our Greatest July Clearance Sale

Trunks, Bags, Cases

Travel Luggage Has Prices "Smashed"—and That's More Than Ordinary Travel Misuse Can Do to this Baggage.

Though people are always traveling, more people travel during the summer. Hence, the travel-time determines the "season" for manufacturers; and, for them—July 1st marks the close of the season. But it's the height of need-time for travelers. So, a wide-awake maker set a price for his over-lots. It wasn't little enough to allow us to sell luggage at the price we had in mind. After an exchange of telegrams we got the luggage—and the price. The goods came a little late but they're just the kind wanted right now. We don't know of a time when a dollar had the purchasing power as it has among this fine travel-stuffs. It's all on sale today!

$3.75 ....Buys $5.00 Trunks of Basswood
$4.88 ....Buys $6.50 Trunks of Basswood
$6.38 ....Buys $8.50 Trunks of Basswood
$7.50 .....Buys $10 Trunks of Basswood
$9.38 .....Buys $12.50 Trunks of Fibre
$10.13 .....Buys $13.50 Trunks of Steel
$11.25 Buys $17.50 Trunks of 3-ply Veneer
$15 Buys $20.00 Trunks of Star guaranteed
To $26.25 for $35.00 ones

Basswood, fibre, steel and 3-ply veneer at prices other than set opposite the kind.

Give those prices a thought—wonderful bargains for each piece is the best of its kind. Leaving out details of construction this luggage is the kind that is built to stand hard usage, and yet preserve its self-respect.

Better see to it today—great quantities, all told, but not many of one kind. For this reason a more varied selection for early comers.

Bag Special
$8.00 Value .$5.75
Black or tan cowhide, walrus grained. Leather lining with pocket; heavy steel frame and English sunken lock. Other bags $5 to $20.

Case Special
$6.50 Value ..$5.00
Elsewhere if you are offered one "just as good" inquire if its sheepskin over pasteboard. Ours are cowhide over steel frames.

First Floor

The July Clearance Sale's Like a Rolling Snowball---It's Growing.

A Snowy Overflow on the Second Floor

Good Shirt Waists--Small Prices

Fix these prices in your mind then, see the waists. Coolness and comfort must have been the object of the designers. Materials and styles are as sensible as the waists are pretty.

All These in Distinct Lots
$1.25 Tailored Madras 63c
$1.50 Pure Linen, soft cuffs, ...98c
$1.50 Soft Collar Madras 98c
$2.00 Colored Stripe Madras 98c
$2.50 All Linen-pleated $1.98
$3.00 Embroidered Linen $1.98
Black and Colored Silks Reduced.

Have You Skirts a-Plenty for the White Skirt Months?

Because if you haven't the skirt section is selling dainty, fresh, shapely skirts at
69c—89c—98c—to—$1.39
For $1.00, $1.25, $1.50, $2.00 Ones
See them and you'll wonder how we can sell so closely even at clearance time.

Basement

Royal Enamelware
$1.10—30 quart Kettles 89c
80c—16 quart Kettles 69c
60c—12 quart Kettles 49c
20c Pie Pans 9c
25c Colanders 10c
$1.00 Potts' Irons 79c

Complete Gas Lights
$1.00 Ready for Use 79c
75c Ready for Use 59c
60c Ready for Use 49c
$1.00 Garbage Cans 79c

Blue Lined Earthenware
30c Bake Dishes 20c
20c Bake Dishes 12c
15c Bake Dishes 9c
10c Bake Dishes 7c
Etched Glassware ½ Off.

These Suits Will Be of More Use to You Than to Us.

That is why the markings are so unusually little.

One Group Men's Suits Offered at $6.95 Worth $13.50 to $17.50

All other suits—
$30.00 and $32.50 ones $20.00
$25.00 and $27.50 ones $19.25
$20.00 and $22.50 ones $14.95
$15.00 and $16.50 ones $10.75
$12.50 and $13.50 ones $8.75

All bear these labels—Hirsch-Wickwire Co., Society Brand, Alfred Benjamin Co.; Michael Stern & Co. All sizes; all models.

Have You Heard?

All wool suits for women; none excepted; are half-price or lower.

Did You Know?

That before we opened our Carpet Room, 6th floor, people were paying near double what they should for floor coverings. Fact, we can prove it.

Plays and Players.

Fay Templeton denies that she intends to return to the stage.

Catherine Countiss is to star next season in "The White Sister."

Laurette Taylor is to appear as a star in a comedy by Harriet Ford.

Albert Brown is to support Henrietta Crosman in "The Real Thing."

William Collier has decided to name his new play "Take My Advice."

One of the features of "The Littlest Rebel" will be the siege of Richmond.

Billie Burke will begin in August rehearsals for her new play, "The Runaway."

Rida Johnson Young has written a play for Chauncey Olcott, called "Ma Cuchla."

Harold McGrath's story, "The Goose Girl," has recently been dramatized by D. Baker.

Bessie McCoy has made a discovery of a dancer in a messenger boy in Atlantic City.

Jack London has written a dramatic sketch of Alaska, called "The Great Interrogation."

"Rebellion," by Joseph Medill Patterson, will open in New York on October 2. On the same day the play will be published in novel form. This drama is the most widely discussed among recent American productions.

Grace Elliston has been engaged as leading lady with Robert Edeson in "The Cave Man."

Lillian Russell is writing a series of newspaper articles on how to be young and beautiful.

John Barrymore and Thomas Wise will be under the management of Charles Dillingham next season.

Sarah Bernhardt has made arrangements with David Belasco for the French rights to "The Easiest Way."

Franz Lehar, composer of "The Merry Widow," will come to this country to conduct his opera "Gypsy Love."

Julius Stegar has been engaged by A. H. Woods for the baritone role in "Gypsy Love," in which Marguerite Sylva is to star.

The next Viennese opera which may be heard in this country is called "Boy or Girl," and is said to be exceedingly tuneful.

Nat Goodwin is to head a stock company in Los Angeles, Cand will make his debut on July 31, in a revival of "In Mizzoura."

Klaw & Erlanger have secured the American rights to the musical comedy "The Count of Luxembourg."

$3.50 Recipe For Weak Kidneys, Free.

Relieves Urinary and Kidney Troubles, Backache, Straining, Swelling, Etc.

STOPS PAIN IN THE BLADDER, KIDNEYS AND BACK.

Wouldn't it be nice within a week or so to begin to say good bye forever to too scalding, dribbling, straining, or too frequent passage of urine; the stitches and pains in the back; the growing muscle weakness; spots before the eyes; yellow skin; sluggish bowels; swollen eyelids or ankles; leg cramps; unnatural short breath; sleeplessness and then despondency?

I have a recipe for these troubles that you can depend on, and if you want to make a quick recovery, you ought to write and get a copy of it. Many a doctor would charge you $3.50 just for writing this prescription, but I have it and will be glad to send it to you entirely free. Just drop me a line like this. Dr. A. E. Robinson, K-437 Luck Building, Detroit, Mich., and I will send it by return mail in a plain envelope. As you see when you get it, this recipe contains only pure, harmless remedies, but it has great healing and pain-conquering power.

It will quickly show its power once you use it, so I think you had better see what it is without delay. I will send you a copy free—you can use it and cure yourself at home.

DO IT NOW Subscribe for THIS PAPER

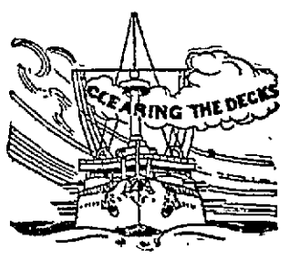

We never "carry over" our stocks—hence the low prices for our

Choice Wall Papers

"Clear out" prices that means a buying event for you—shop today and get the papers you need to do over the room or rooms that have a faded, dingy appearance.

Now is the time to brighten up—prices start at

5c the Roll Up

O. S. GETTYS
115 S. Pittsburg St., Connellsville, Pa.

TRY OUR CLASSIFIED ADS.